

SCALE: 1"=200'

- STONE FOUND
- 5/8" REBAR FOUND  
UNLESS OTHERWISE NOTED
- 5/8" REBAR SET WITH I.D. CAP  
I.D. CAP MARKED "BAKER 6938"

REFERENCES

DEED VOL. 142 PAGE 501  
 DEED VOL. 239 PAGE 738  
 PLAT VOL. 19 PAGE 1217  
 BEARINGS FROM PLAT VOL. 19 PAGE 1217

SALT CREEK TOWNSHIP  
 N.E. QTR. SECTION 28  
 T-15 N; R-12 W  
 HOLMES COUNTY, OHIO

SURVEYED FOR: MARVIN WEAVER

Instrument 201200076540 DR Book Page 19 2042

APPROVED FOR TRANSFER ONLY  
 NO SUBDIVISION PLAT REQUIRED  
 (O.R.C. 711.001 & 711.131)  
 Lot(s) not for building unless  
 approved by Board of Health.  
 HOLMES CO. PLANNING COMMISSION  
 By TB Date 4.11.12

201200076540  
 Filed for Record in  
 HOLMES COUNTY, OH  
 ANITA HALL, COUNTY RECORDER  
 04-11-2012 At 03:11 pm.  
 SMALL PLAT 40.00  
 DR Book 19 Page 2042 - 2042  
 OR 233p1359

201200076540  
 HEARTLAND  
 TITLE  
 MILLERSBURG OH

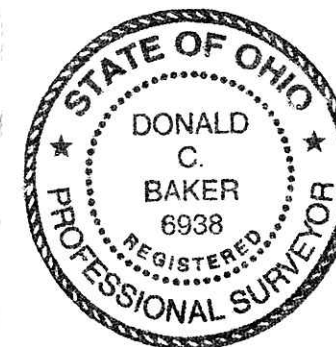

I CERTIFY THIS SURVEY TO BE CORRECT  
 TO THE BEST OF MY KNOWLEDGE.

*Donald C. Baker*

DONALD C. BAKER P.S. 6938  
 DATE: FEBRUARY 29, 2012  
 FDB/KES  
 FILE NAME: WORK4\S-88-12\MLD



DONALD C. BAKER SURVEYING  
 138 N. CLAY STREET  
 MILLERSBURG, OHIO 44654  
 PH. 330-674-4788  
 FAX 330-674-6027

WAYNE COUNTY  
 21 | 21  
 28 | 28 4"x4" GRANITE STONE

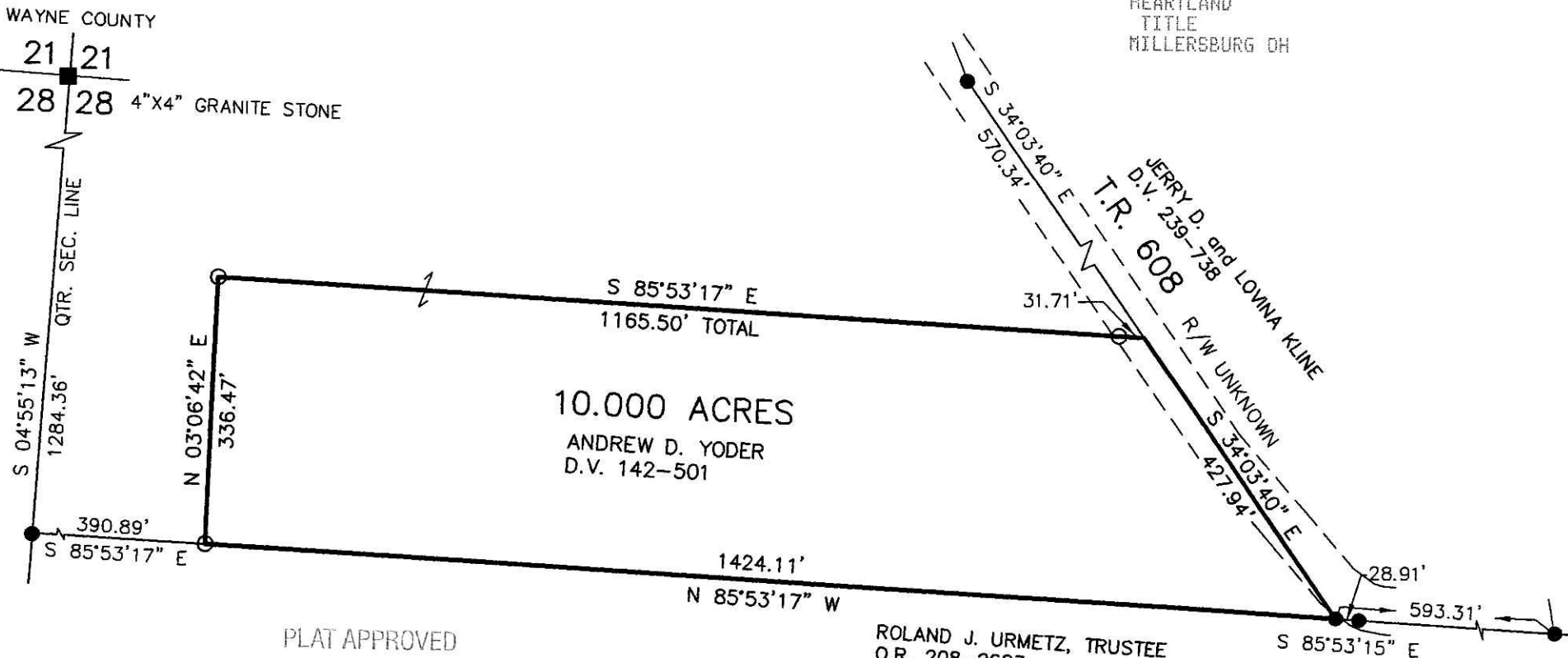

PLAT APPROVED

4/11/2012