

0 300 600



SCALE: 1"=300'

- STONE FOUND
- 5/8" REBAR FOUND UNLESS OTHERWISE NOTED
- 5/8" REBAR SET WITH I.D. CAP I.D. CAP MARKED "BAKER 6938"



RICHLAND TOWNSHIP
 N.W. QTR. SECTION 15
 T-8 N; R-9 W
 HOLMES COUNTY, OHIO

SURVEYED FOR: ESTILL ENTERPRISES

REFERENCES

- DEED VOL. 216 PAGE 428
- DEED VOL. 282 PAGE 41
- DEED VOL. 168 PAGE 537
- BEARINGS FROM PLAT VOL. 13 PAGE 80

Instrument 201200075913 DR Book Page 19 2026

201200075913
 Filed for Record in
 HOLMES COUNTY, OH
 ANITA HALL, COUNTY RECORDER
 03-14-2012 At 02:00 PM
 SMALL PLAT 40.00
 DR Book 19 Page 2026 - 2026
 OR 232 p 1955

201200075913
 SAMUEL H
 STEIMEL ATTY
 MILLERSBURG OH

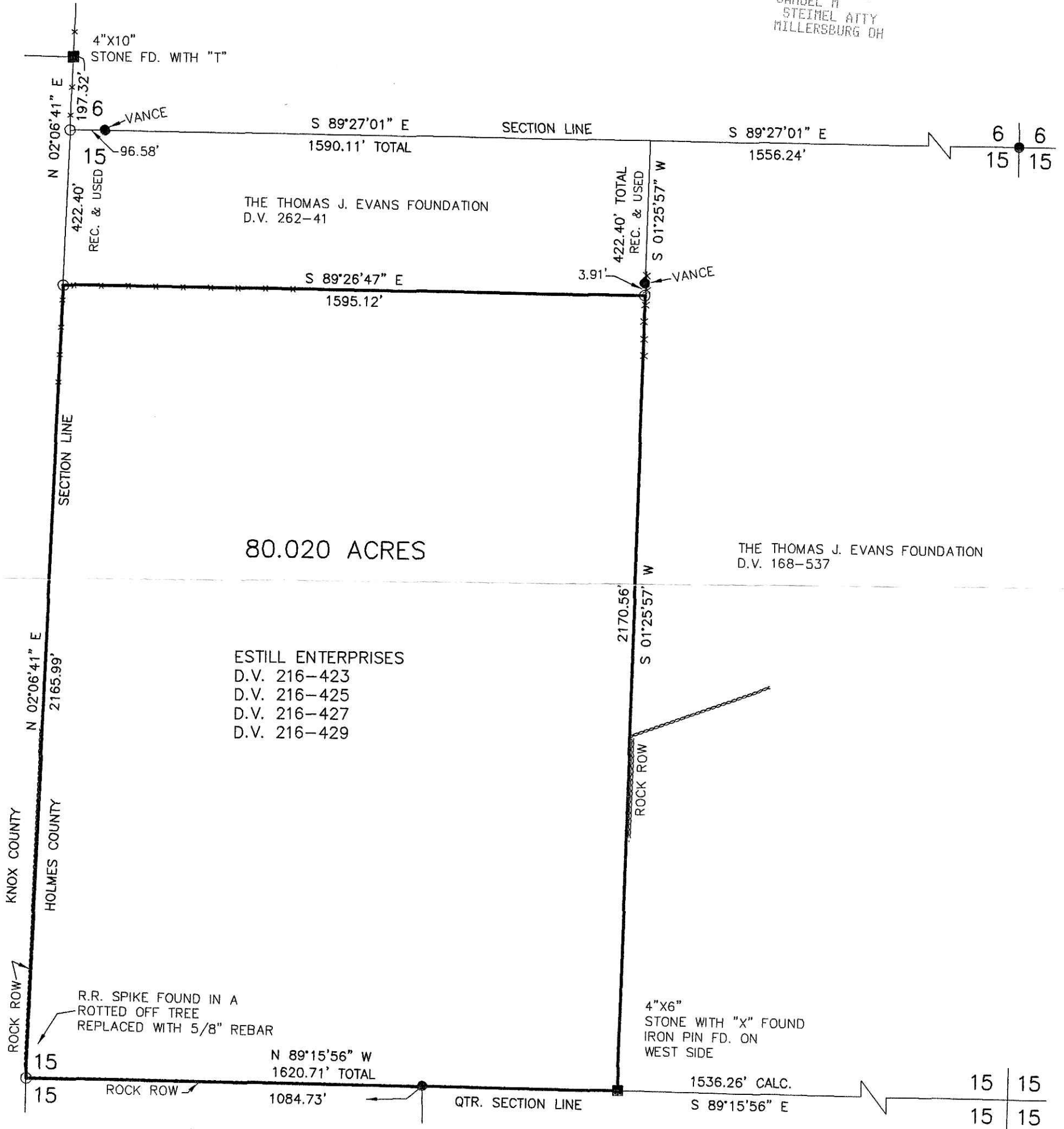

80.020 ACRES

ESTILL ENTERPRISES
 D.V. 216-423
 D.V. 216-425
 D.V. 216-427
 D.V. 216-429

THE THOMAS J. EVANS FOUNDATION
 D.V. 168-537

I CERTIFY THIS SURVEY TO BE CORRECT TO THE BEST OF MY KNOWLEDGE.

A.L.G.
 AARON L. GERBER P.S. 8379
 DATE: APRIL 6, 2011
 AEG\CJG
 FILE NAME: WORK4\S-104-11\MD\DB



APPROVED FOR TRANSFER ONLY
 NO SUBDI'N PLAT REQUIRED
 (O.R.C. 711.001 AP 11.13)
 Lot(s) not for building unless
 approved by Board of Health,
 HOLMES CO. PLANNING COMM.

By JB Date 3-6-12

PLAT APPROVED
3/1/2012

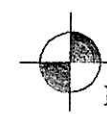

DONALD C. BAKER SURVEYING
 138 N. CLAY STREET
 MILLERSBURG, OHIO 44654
 PH. 330-674-4788
 FAX 330-674-6027