

HEARTLAND SURVEYING, INC

5210 T.R. 257 MILLERSBURG, OH 44654
 PH: 330-231-3861
 Jim Shamp

Instrument 201200075621 OR Book 19 Page 2013

201200075621
 Filed for Record in
 HOLMES COUNTY, OH
 ANITA HALL, COUNTY RECORDER
 02-28-2012 At 10:04 a.m.
 RECORDERS SPACE 40.00
 OR Book 19 Page 2013 - 2013

OR 232 p 512

SURVEY		STATE	
ROGER E. & JANET E. PENNELL		OHIO	
COUNTY	TWP.	RNG.	TWP.
HOLMES	WASHINGTON	15 W	19 N
SOUTHEAST QUARTER OF SECTION 12		JOB NO.	011011 LAY 43



BEARINGS ESTABLISHED FROM PLAT 18/169 AND ARE TO DENOTE ANGULAR MEASUREMENT ONLY.

I CERTIFY THIS PLAT & SURVEY TO BE CORRECT TO THE BEST OF MY KNOWLEDGE:



201200075621
 SARUEL M
 STEINEL ATTY
 MILLERSBURG

Jim Shamp

12/1/11

JIM SHAMP, REG. SUR. NO. S-6088 DATE

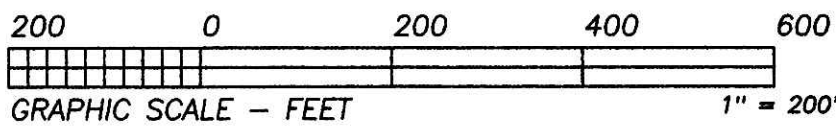

- LEGEND:
- = STONE FD.
 - = 5/8" RE-BAR FD. UNLESS NOTED
 - = POINT-OF-DEPARTURE
 - = 5/8" X 30" RE-BAR W/PLASTIC I.D. CAP SET
 - ⊗ = R/R SPIKE SET
 - △ = R/R SPIKE FD.

Additional approval for this and any adjacent properties must be requested and obtained prior to any future transfers by deed. Recording of this document does not waive the requirements of local Health District, Subdivision Regulations or other governing authorities which may be in effect at the time of any future deed transfer.

ROGER E. & JANET E. PENNELL
 O.R. 98/122

REFERENCE DOCUMENTS:
 TAX MAPS
 DEEDS AS SHOWN
 SURVEY PLATS: 18/169, 19/1139

APPROVED FOR TRANSFER ONLY
 NO SUBDIVISION PLAT REQUIRED
 (O.R.C. 711.001 & 711.131
 Lot(s) not for building unless
 approved by local health,
 HOLMES CO. PLANNING COMM.

By *JB* Date *2-15-12*

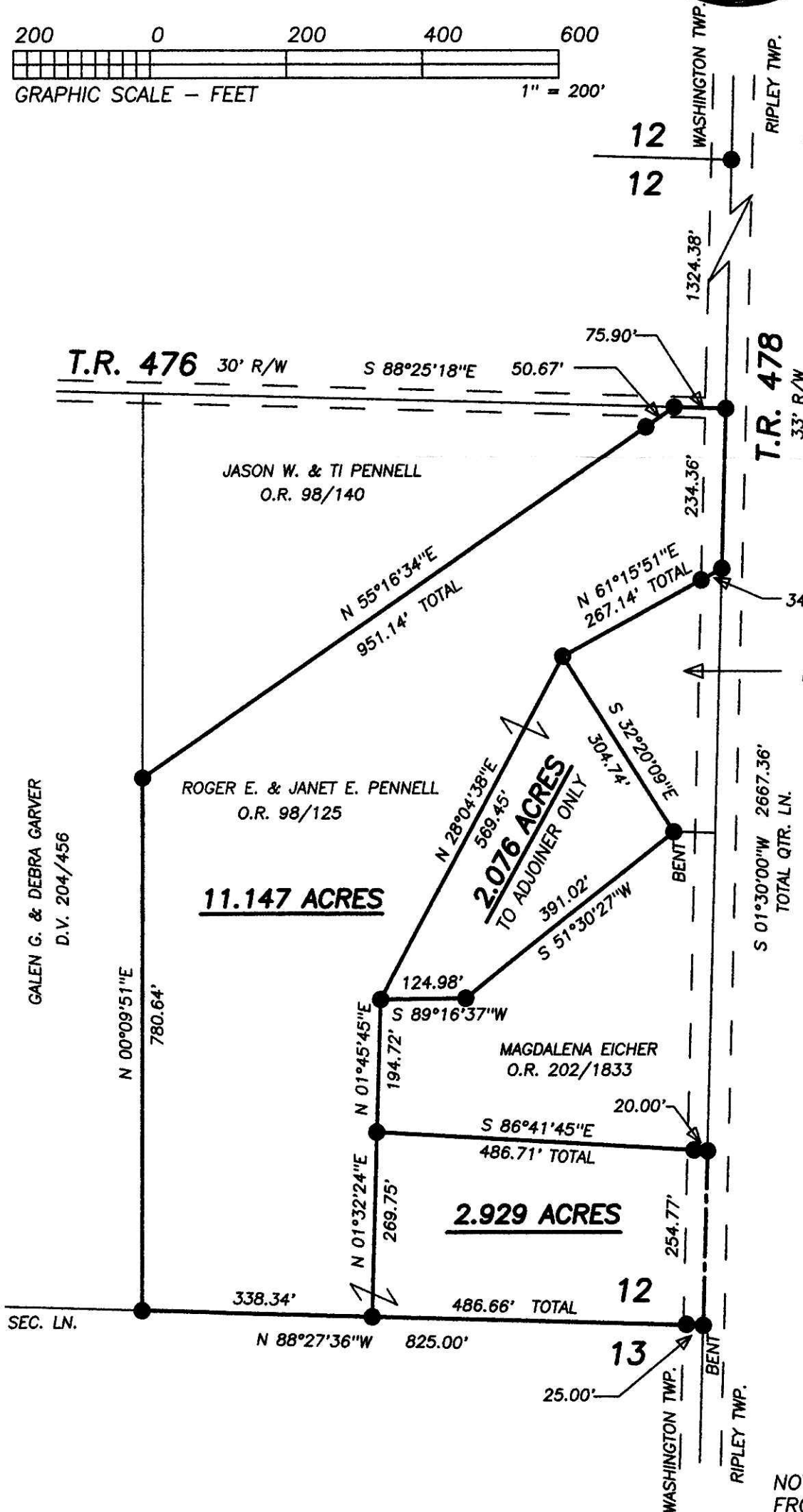

PLAT APPROVED

2/13/2012

NOTE: INFORMATION ON THIS SURVEY PLAT GATHERED FROM PREVIOUS WORK BY THIS SURVEYOR - SEE PLATS 18/169 AND 19/1139.