

SALT CREEK TOWNSHIP
N.E. QTR. SECTION 28
T-15 N; R-12 W
HOLMES COUNTY, OHIO

Instrument 201200075201 OR Book Page 19 1997

SURVEYED FOR: ANDREW YODER

REFERENCES
DEED VOL. 142 PAGE 501
DEED VOL. 239 PAGE 738
PLAT VOL. 19 PAGE 1217
BEARINGS FROM PLAT VOL. 19 PAGE 1217

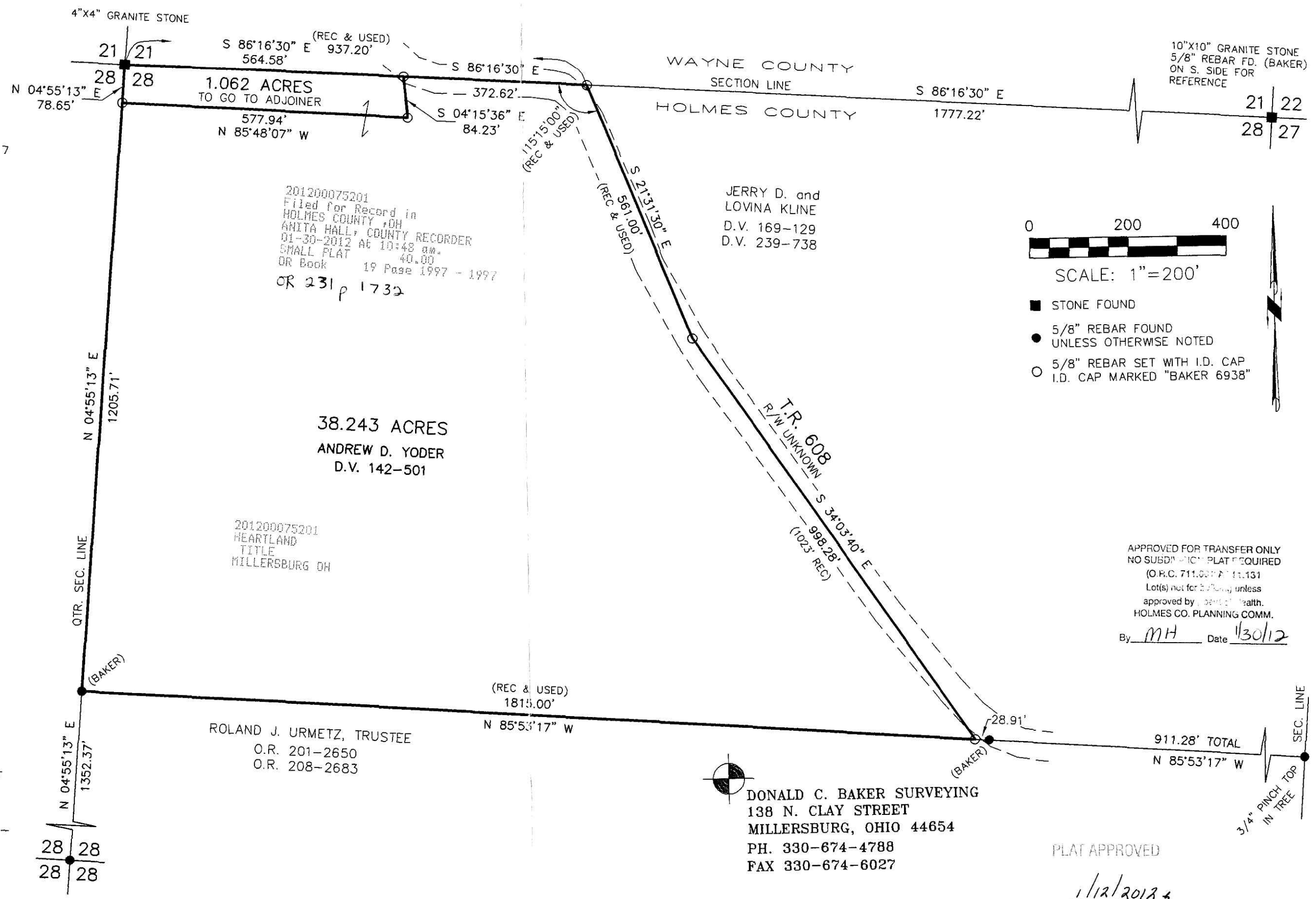

I CERTIFY THIS SURVEY TO BE CORRECT TO THE BEST OF MY KNOWLEDGE.
A.L.G.
AARON L. GERBER P.S. 8379
DATE: AUG. 9, 2011
ALG\CJG
FILE NAME: WORK4\S-332-11\ERZ