

0 200 400



SCALE: 1"=200'

- STONE FOUND
- ▲ R.R. SPIKE FOUND
- 5/8" REBAR FOUND UNLESS OTHERWISE NOTED
- △ R.R. SPIKE SET
- 5/8" REBAR SET WITH I.D. CAP I.D. CAP MARKED "BAKER 6938"

REFERENCES

- DEED VOL. 259 PAGE 890
- DEED VOL. 249 PAGE 311
- O.R. VOL. 60 PAGE 321
- BEARINGS FROM PLAT VOL. 14 PAGE 519

HARDY TOWNSHIP  
S.E. QTR. SECTION 14  
N.E. & N.W. QTRS. SECTION 17  
T-9 N; R-6 W  
HOLMES COUNTY, OHIO

SURVEYED FOR: DAVE KAUFMAN REALTY

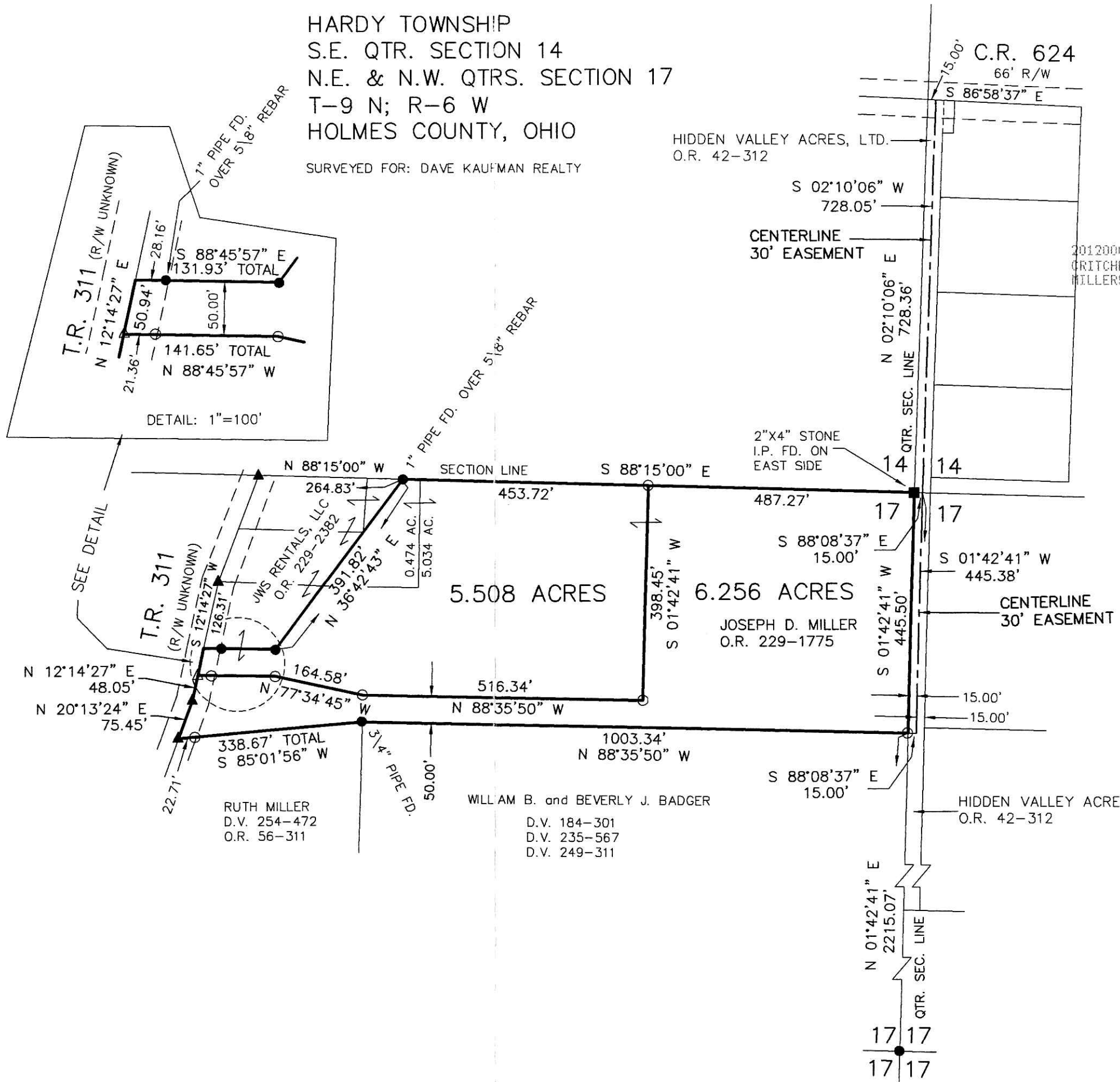

201200075179  
Filed for Record in  
HOLMES COUNTY, OH  
ANITA HALL, COUNTY RECORDER  
01-27-2012 At 02:52 pm.  
SMALL PLAT 40.00  
OR Book 19 Page 1995 - 1995  
CRV 231 PG 1634+1637

201200075179  
CRITCHFIELD LAW FIRM  
MILLERSBURG OH 44654



I CERTIFY THIS SURVEY TO BE CORRECT TO THE BEST OF MY KNOWLEDGE.

*A-L-G*  
AARON L. GERBER P.S. 8379  
DATE: NOVEMBER 11, 2011  
ALG/KES  
FILE NAME: WORK3-2011\S-536-11\DB-MD

DONALD C. BAKER SURVEYING  
138 N. CLAY STREET  
MILLERSBURG, OHIO 44654  
PH. 330-674-4788  
FAX 330-674-6027

NOT FOR CONSTRUCTION ONLY  
RECORDING REQUIRED  
(O.R.C. 1711.131)  
Not valid unless  
approved by Board of Health.  
HOLMES CO. PLANNING COMM.

By *A* Date *1/23/12*

PLAT APPROVED

*1/18/2012*