

201200075118
Filed for Record in
HOLMES COUNTY, OH
ANITA HALL, COUNTY RECORDER
01-24-2012 At 01:33 pm.
PLAT MED 43.20
OR Book 19 Page 1994 - 1994
OR V 231 page 1261

201200075118
HEARTLAND TITLE
MILLERSBURG OH 44654

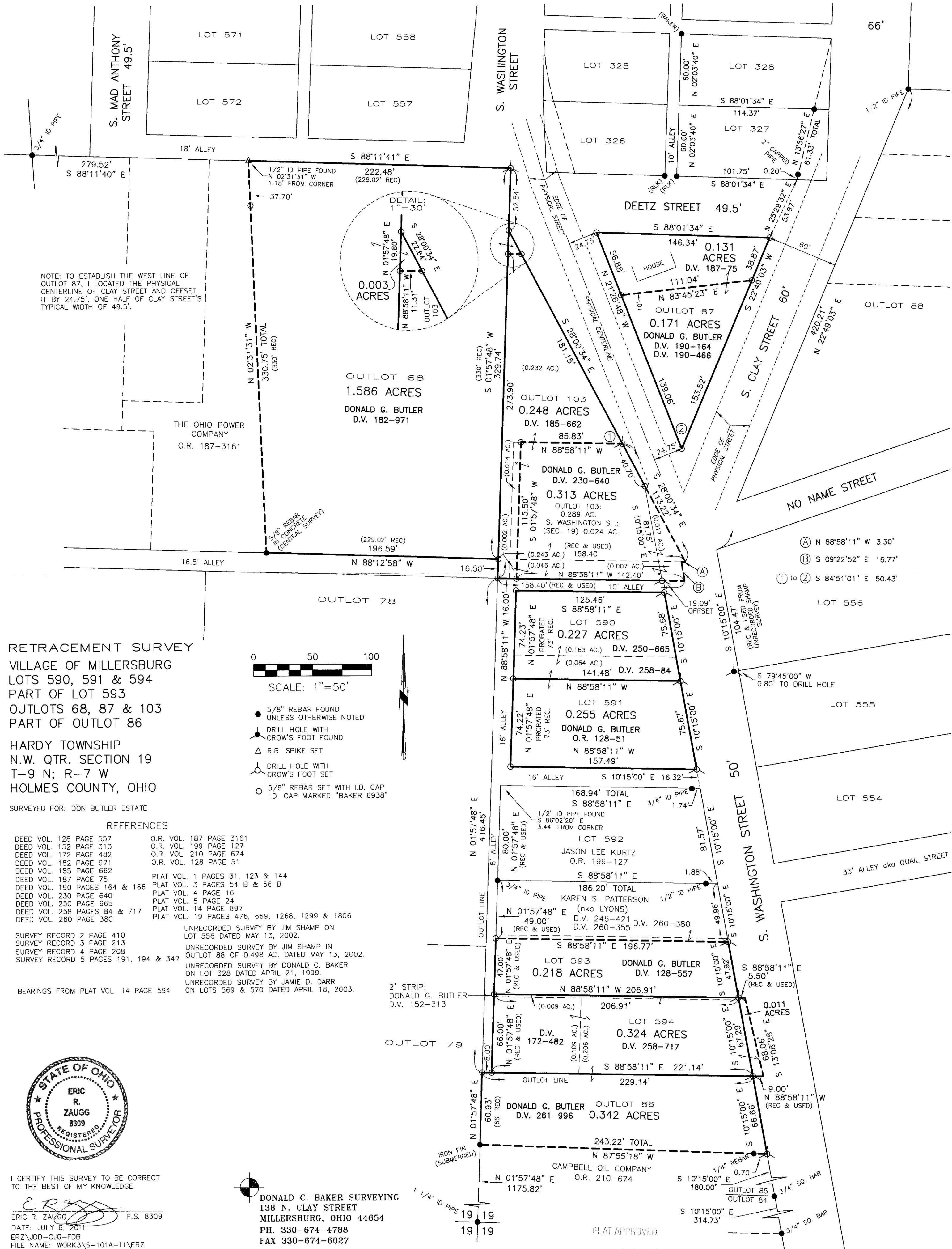

RETRACEMENT SURVEY
VILLAGE OF MILLERSBURG
LOTS 590, 591 & 594
PART OF LOT 593
OUTLOTS 68, 87 & 103
PART OF OUTLOT 86
HARDY TOWNSHIP
N.W. QTR. SECTION 19
T-9 N; R-7 W
HOLMES COUNTY, OHIO

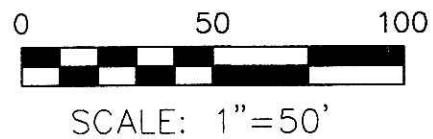

- 5/8" REBAR FOUND UNLESS OTHERWISE NOTED
- DRILL HOLE WITH CROW'S FOOT FOUND
- △ R.R. SPIKE SET
- DRILL HOLE WITH CROW'S FOOT SET
- 5/8" REBAR SET WITH I.D. CAP I.D. CAP MARKED "BAKER 6938"

SURVEYED FOR: DON BUTLER ESTATE

REFERENCES

- | | |
|-------------------------------|--|
| DEED VOL. 128 PAGE 557 | O.R. VOL. 187 PAGE 3161 |
| DEED VOL. 152 PAGE 313 | O.R. VOL. 199 PAGE 127 |
| DEED VOL. 172 PAGE 482 | O.R. VOL. 210 PAGE 674 |
| DEED VOL. 182 PAGE 971 | O.R. VOL. 128 PAGE 51 |
| DEED VOL. 185 PAGE 662 | |
| DEED VOL. 187 PAGE 75 | PLAT VOL. 1 PAGES 31, 123 & 144 |
| DEED VOL. 190 PAGES 164 & 166 | PLAT VOL. 3 PAGES 54 B & 56 B |
| DEED VOL. 230 PAGE 640 | PLAT VOL. 4 PAGE 16 |
| DEED VOL. 250 PAGE 665 | PLAT VOL. 5 PAGE 24 |
| DEED VOL. 258 PAGES 84 & 717 | PLAT VOL. 14 PAGE 897 |
| DEED VOL. 260 PAGE 380 | PLAT VOL. 19 PAGES 476, 669, 1268, 1299 & 1806 |

- SURVEY RECORD 2 PAGE 410
SURVEY RECORD 3 PAGE 213
SURVEY RECORD 4 PAGE 208
SURVEY RECORD 5 PAGES 191, 194 & 342
- UNRECORDED SURVEY BY JIM SHAMP ON LOT 556 DATED MAY 13, 2002.
UNRECORDED SURVEY BY JIM SHAMP IN OUTLOT 88 OF 0.498 AC. DATED MAY 13, 2002.
UNRECORDED SURVEY BY DONALD G. BAKER ON LOT 328 DATED APRIL 21, 1999.
UNRECORDED SURVEY BY JAMIE D. DARR ON LOTS 569 & 570 DATED APRIL 18, 2003.

BEARINGS FROM PLAT VOL. 14 PAGE 594



I CERTIFY THIS SURVEY TO BE CORRECT TO THE BEST OF MY KNOWLEDGE.

ERIC R. ZAUGG P.S. 8309
DATE: JULY 6, 2011
ERZ/JDD-CJG-FDB
FILE NAME: WORK3\S-101A-11\ERZ

DONALD C. BAKER SURVEYING
138 N. CLAY STREET
MILLERSBURG, OHIO 44654
PH. 330-674-4788
FAX 330-674-6027

PLAT APPROVED

11-22-2011 Ag