

HARDY TOWNSHIP
 S.E. & S.W. QTRS.
 FRACTIONAL SECTION 6
 N.E. QTR. SECTION 15
 T-9 N; R-6 W
 HOLMES COUNTY, OHIO

SURVEYED FOR: SKYVIEW RANCH

REFERENCES

DEED VOL. 168 PAGE 446
 DEED VOL. 190 PAGE 95
 DEED VOL. 252 PAGES 31 & 462

O.R. VOL. 16 PAGE 228
 O.R. VOL. 53 PAGE 884

PLAT VOL. 8 PAGES 91, 138 & 776
 PLAT VOL. 9 PAGES 58 & 89
 PLAT VOL. 19 PAGES 1315 & 1431

SURVEY RECORD 5 PAGES 218 & 289

BEARINGS FROM PLAT VOL. 19 PAGE 1315



I CERTIFY THIS SURVEY TO BE CORRECT
 TO THE BEST OF MY KNOWLEDGE.

AARON L. GERBER P.S. 8379
 DATE: DECEMBER 7, 2011
 ALG\CJG-KES
 FILE NAME: WORK3\S-227-11\ERZ

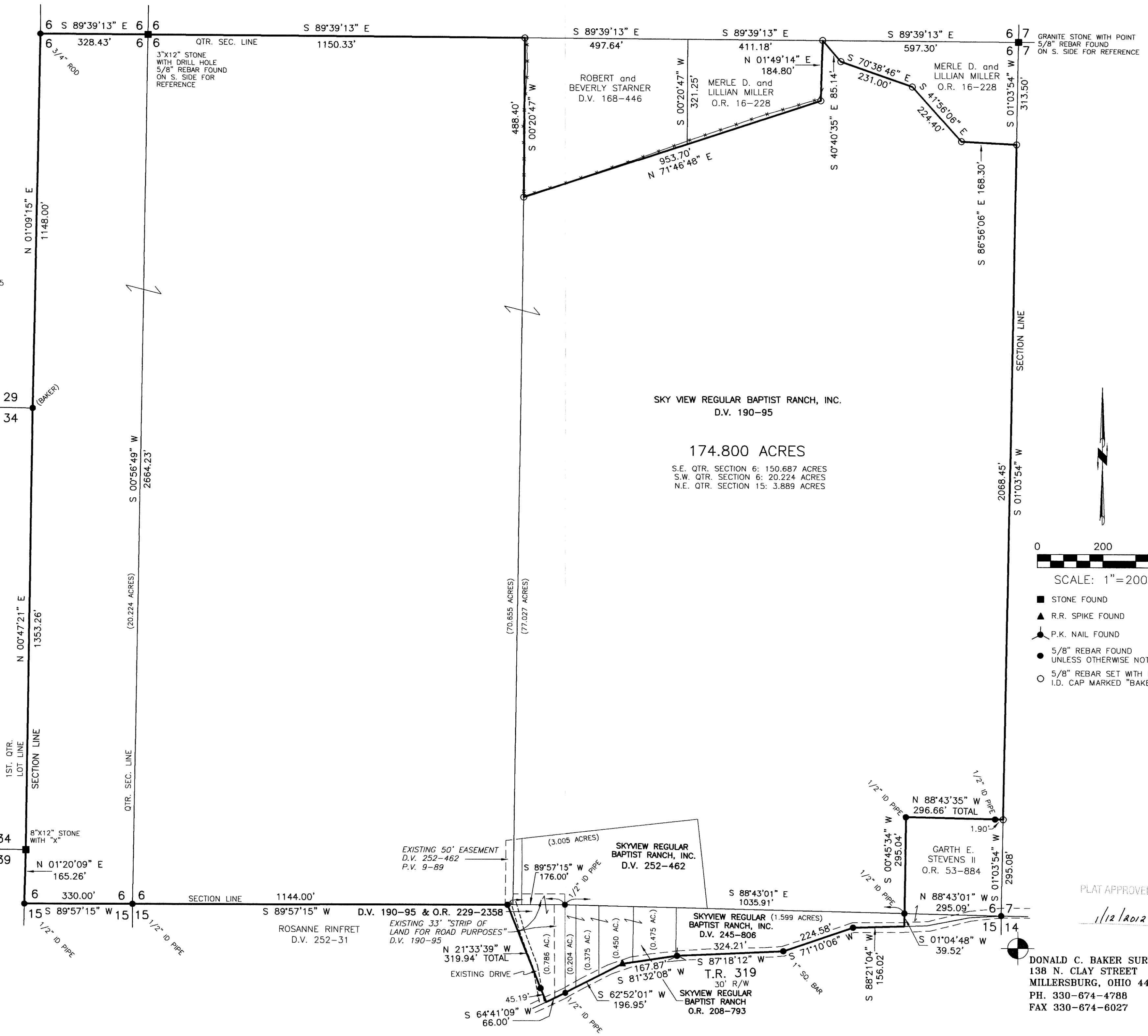

Instrument 201200075019 OR Book Page 19 1992

201200075019
 Filed for Record in
 HOLMES COUNTY, OH
 ANITA HALL, COUNTY RECORDER
 01-17-2012 At 02:44 pm
 PLAT MED 43.20
 OR Book 19 Page 1992 - 1992
 ORV 231 page 728

201200075019
 CRITCHFIELD...
 & JOHNSTON ATTYS
 MILLERSBURG OH

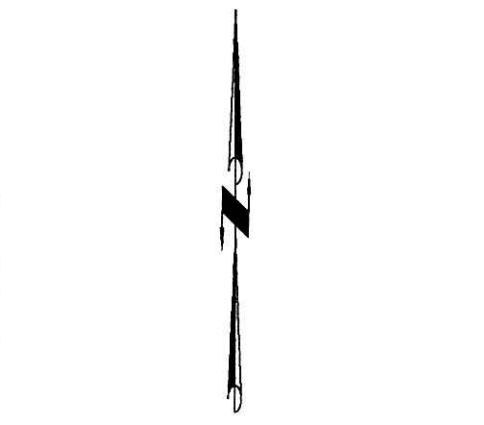

SCALE: 1"=200'

- STONE FOUND
- ▲ R.R. SPIKE FOUND
- P.K. NAIL FOUND
- 5/8" REBAR FOUND UNLESS OTHERWISE NOTED
- 5/8" REBAR SET WITH I.D. CAP I.D. CAP MARKED "BAKER 6938"

PLAT APPROVED

1/12/2012

DONALD C. BAKER SURVEYING
 138 N. CLAY STREET
 MILLERSBURG, OHIO 44654
 PH. 330-674-4788
 FAX 330-674-6027