

201200074877
 Filed for Record in
 HOLMES COUNTY, OH
 ANITA HALL, COUNTY RECORDER
 01-10-2012 At 11:25 am.
 PLAT MED 43.20
 DR Book 19 Page 1984 - 1984
 OR 231p104

201200074877
 BLAIR A
 BOWER ATTY
 MILLERSBURG OH

SURVEY 30' JOINT EASEMENT

LOT SPLIT
 APPROVED BY THE
 VILLAGE OF MILLERSBURG
 PLANNING COMMISSION
 NO PLAT REQUIRED
 DATE: 1-4-12

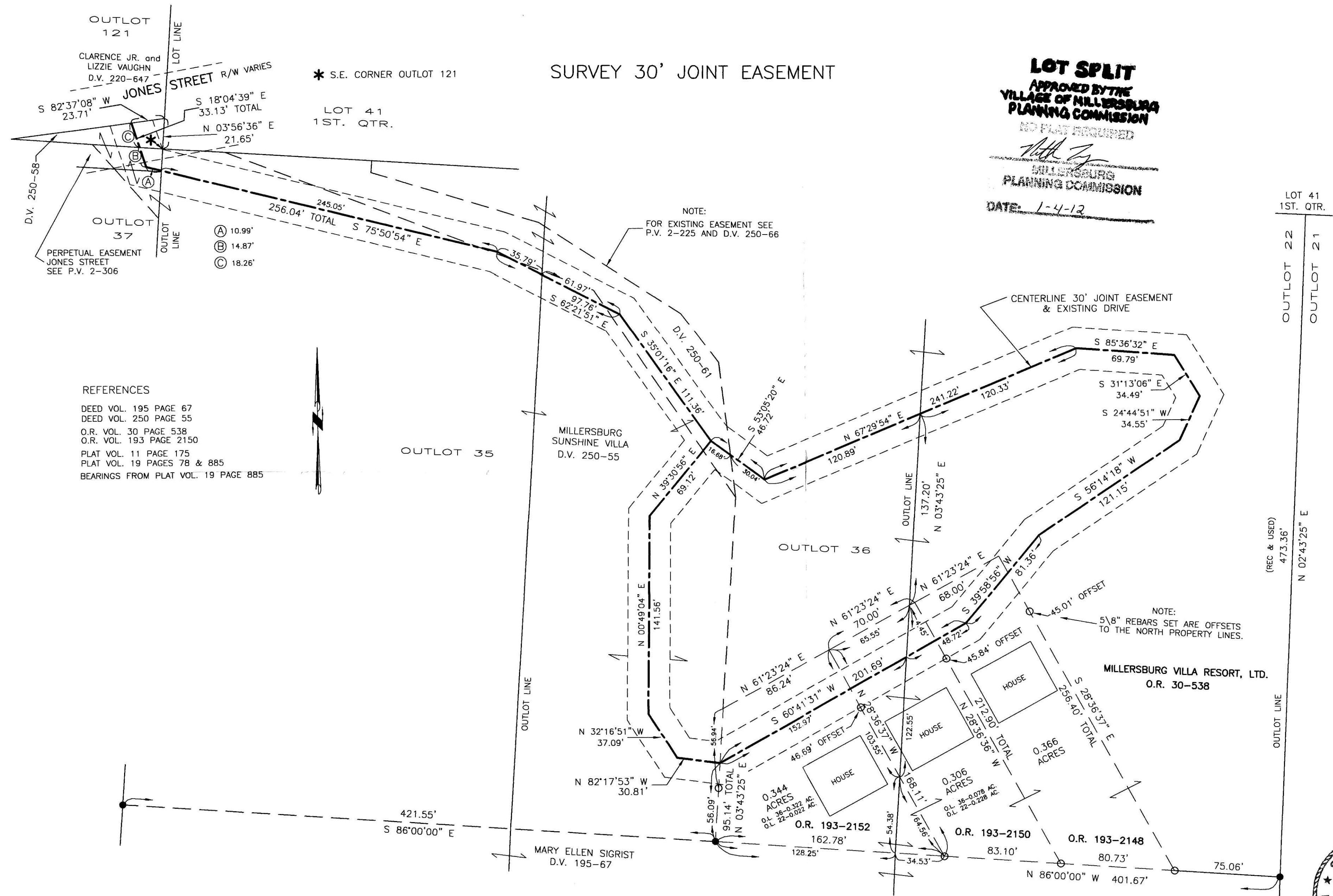

- REFERENCES
- DEED VOL. 195 PAGE 67
 - DEED VOL. 250 PAGE 55
 - O.R. VOL. 30 PAGE 538
 - O.R. VOL. 193 PAGE 2150
 - PLAT VOL. 11 PAGE 175
 - PLAT VOL. 19 PAGES 78 & 885
 - BEARINGS FROM PLAT VOL. 19 PAGE 885

NOTE:
 FOR EXISTING EASEMENT SEE
 P.V. 2-225 AND D.V. 250-66

NOTE:
 5/8" REBAR SET ARE OFFSETS
 TO THE NORTH PROPERTY LINES.

DONALD C. BAKER SURVEYING
 138 N. CLAY STREET
 MILLERSBURG, OHIO 44654
 PH. 330-674-4788
 FAX 330-674-6027

VILLAGE OF MILLERSBURG
 PART OF OUTLOTS 22, 35, 36
 37 & 121
 1ST. QTR., LOTS 42, 46 & 47
 T-9 N; R-7 W
 HARDY TOWNSHIP
 HOLMES COUNTY, OHIO

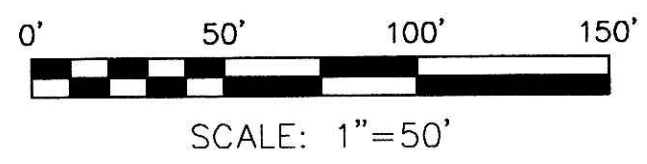

- 5/8" REBAR FOUND UNLESS OTHERWISE NOTED
- 5/8" REBAR SET WITH I.D. CAP I.D. CAP MARKED "BAKER 6938"

I CERTIFY THIS SURVEY TO BE CORRECT TO THE BEST OF MY KNOWLEDGE.
 DONALD C. BAKER P.S. 6938
 DATE: AUG. 20, 2007 REVISED: DEC. 29, 2011
 FDB\DB
 FILE NAME: WORK3\S-499-07\ERZ

