

BERLIN TOWNSHIP
4TH. QTR., LOT 16
T-9 N; R-6 W
HOLMES COUNTY, OHIO

NOTE: ALL THREE OF THESE PARCELS ARE TO GO TO ADJOINERS ONLY.

SURVEYED FOR: LEVI HERSHBERGER

REFERENCES

- O.R. VOL. 39 PAGE 969
- O.R. VOL. 196 PAGE 916
- O.R. VOL. 206 PAGE 38
- PLAT VOL. 14, PAGE 949
- PLAT VOL. 17 PAGE 258
- BEARINGS FROM PLAT VOL. 14 PAGE 949

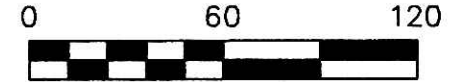

SCALE: 1"=60'

- 5/8" REBAR FOUND UNLESS OTHERWISE NOTED
- 5/8" REBAR SET WITH I.D. CAP I.D. CAP MARKED "BAKER 6938"

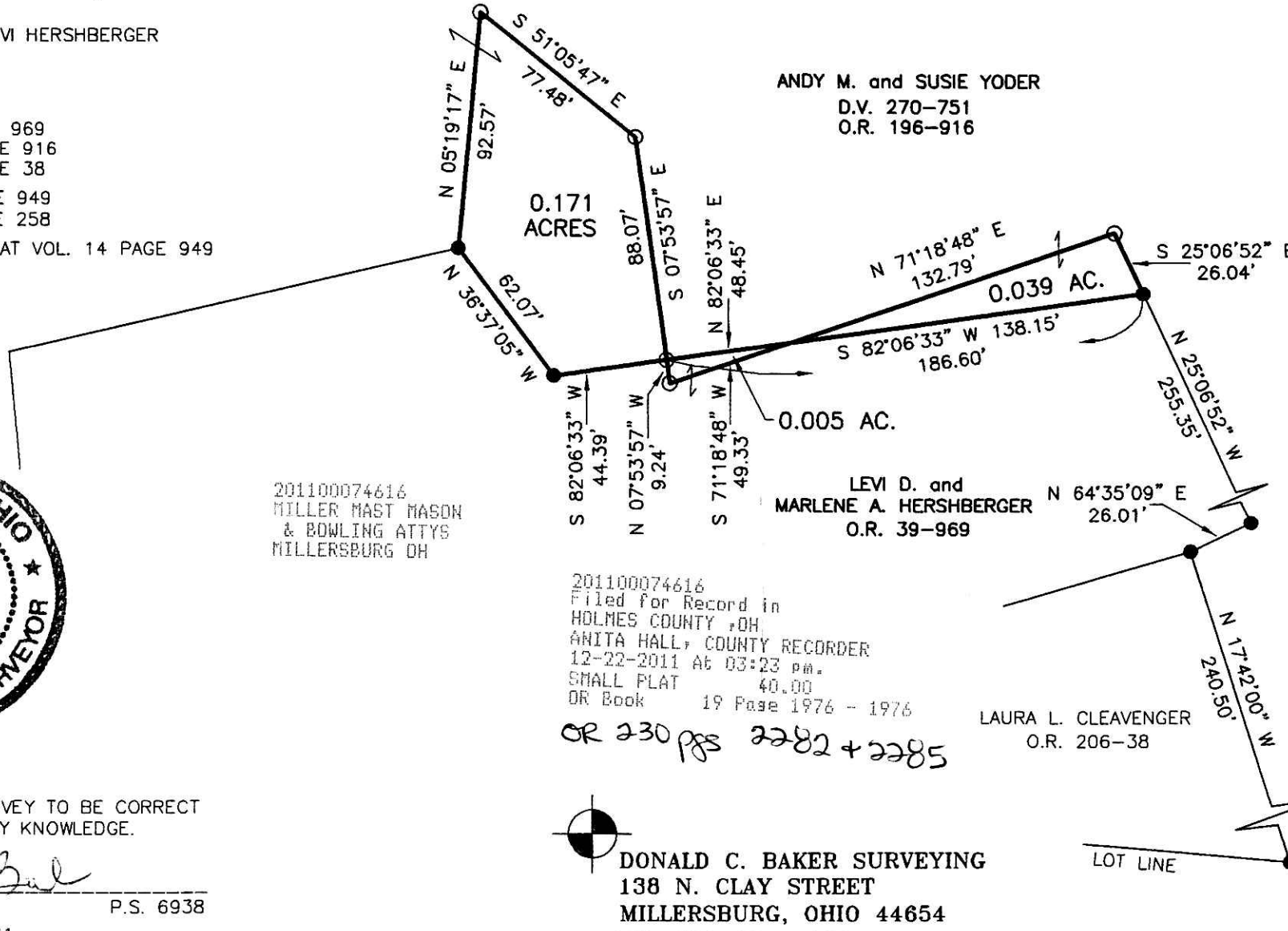

Additional approval for this and any adjacent properties must be requested and granted prior to any future transfers by deed. Recording of this document does not waive the requirements of local Health District, Subdivision Regulations or other governing authorities which may be in effect at the time of any future deed transfer.

APPROVED FOR TRANSFER ONLY
NO SUBDIVISION PLAT REQUIRED
(O.R.C. 711.01 & 711.131
Lot(s) not for building unless
approved by Board of Health,
HOLMES CO. PLANNING COMM.

By LB Date 12-21-11



I CERTIFY THIS SURVEY TO BE CORRECT TO THE BEST OF MY KNOWLEDGE.

Donald C. Baker
DONALD C. BAKER P.S. 6938
DATE: SEPT. 8, 2011
FDB\CJG
FILE NAME: WORK3\S-378A-11\ERZ

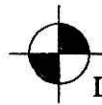

DONALD C. BAKER SURVEYING
138 N. CLAY STREET
MILLERSBURG, OHIO 44654
PH. 330-674-4788
FAX 330-674-6027

OR 230 pgs 2282 + 2285

PLAT APPROVED

12/15/2011

3RD. QTR. LOT 34
T-9 N, R-5 W