

N.W. CORNER  
S.E. QUARTER  
N.W. QUARTER  
SECTION 25

QUARTER SECTION LINE

Instrument 201100074398 OR Book Page 19 1967

201100074398  
FRENCH RIDGE  
TITLE  
MILLERSBURG OH

**BOUNDARY SURVEY**  
FOR  
**TERRY HELMS**  
IN  
**NORTHWEST QUARTER SECTION 25**  
**RANGE 9W, TOWNSHIP 8N**  
**RICHLAND TOWNSHIP**  
**HOLMES COUNTY**  
**OHIO**

SCALE 1" = 100' NOVEMBER 18, 2011

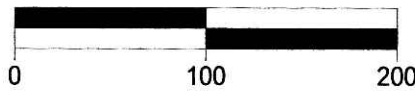

**NORTH BASED ON GPS OBSERVATIONS, OHIO STATE PLANE COORDINATE SYSTEM, NORTH ZONE, GRID TO GROUND**

201100074398  
Filed for Record in  
HOLMES COUNTY, OH  
ANITA HALL, COUNTY RECORDER  
12-12-2011 AM 03:44 pm.  
SMALL PLAT 40.00  
OR Book 19 Page 1967 - 1967

OR 230p1252

RESEARCH DATA  
DEEDS, SURVEYS AND PLATS OF RECORD

- SET 5/8" X 30" REBAR WITH PLASTIC CAP
- ▲ RECOVERED RAILROAD SPIKE
- ⊕ RECOVERED 1/2" REBAR
- ⊙ RECOVERED 5/8" REBAR WITH PLASTIC CAP

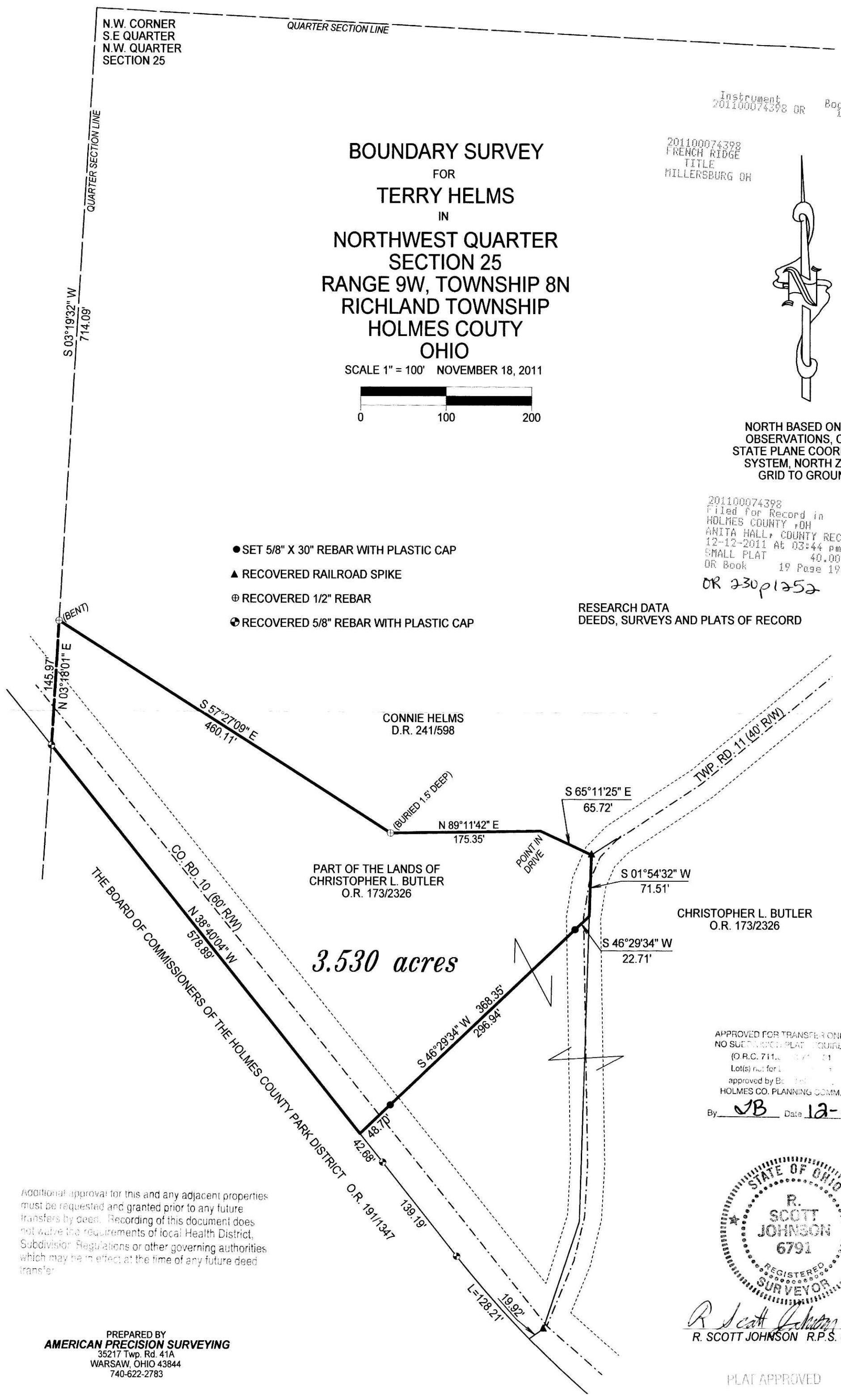

*3.530 acres*

CHRISTOPHER L. BUTLER  
O.R. 173/2326

APPROVED FOR TRANSFER ONLY  
NO SUE DAMAGED PLAT REQUIRED  
(O.R.C. 711.02 (B)(1))  
Lot(s) not for...  
approved by Board of...  
HOLMES CO. PLANNING COMM.

By JB Date 12-8-11



*R. Scott Johnson*  
R. SCOTT JOHNSON R.P.S. 6791

PLAT APPROVED

12/7/2011

Additional approval for this and any adjacent properties must be requested and granted prior to any future transfers by deed. Recording of this document does not waive the requirements of local Health District, Subdivisor Regulations or other governing authorities which may be in effect at the time of any future deed transfer.

PREPARED BY  
**AMERICAN PRECISION SURVEYING**  
35217 Twp. Rd. 41A  
WARSAW, OHIO 43844  
740-622-2783