

0 200 400

SCALE: 1"=200'

- STONE FOUND
- ▲ R.R. SPIKE FOUND
- 5/8" REBAR FOUND UNLESS OTHERWISE NOTED
- 5/8" REBAR SET WITH I.D. CAP I.D. CAP MARKED "BAKER 6938"
- △ R.R. SPIKE SET

REFERENCES

DEED VOL. 280 PAGE 660
 O.R. VOL. 33 PAGE 973
 O.R. VOL. 52 PAGE 387
 BEARINGS FROM PLAT VOL. 14 PAGE 408

201100074287
 MILLER MAST MASON & BOWLING
 88 S. MONROE ST.
 MILLERSBURG OH 44654



APPROVED FOR TRANSFER ONLY
 NO SURVEYING PLAT REQUIRED
 (O.R.C. 711.02 & 711.13)
 Lot(s) not for use unless
 approved by Board of Health.
 HOLMES CO. PLANNING COMM.

By JB Date 11-22-11

I CERTIFY THIS SURVEY TO BE CORRECT
 TO THE BEST OF MY KNOWLEDGE.

A.L.G.
 AARON L. GERBER P.S. 8379
 DATE: NOVEMBER 8, 2011
 ALG\KES
 FILE NAME: WORK3-2011\S-512-11\AG-MD

RETRACEMENT SURVEY OF D.V. 280-660

PRAIRIE TOWNSHIP
 N.W. QTR. SECTION 26
 T-14 N; R-13 W
 HOLMES COUNTY, OHIO

SURVEYED FOR: MARTIN MAST

Instrument 201100074287 OR Book Page 19 1963

201100074287
 Filed for Record in
 HOLMES COUNTY, OH
 ANITA HALL, COUNTY RECORDER
 12-02-2011 At 11:14 am.
 SMALL PLAT 40.00
 OR Book 19 Page 1963 - 1963
 ORV 230 PG 646

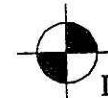
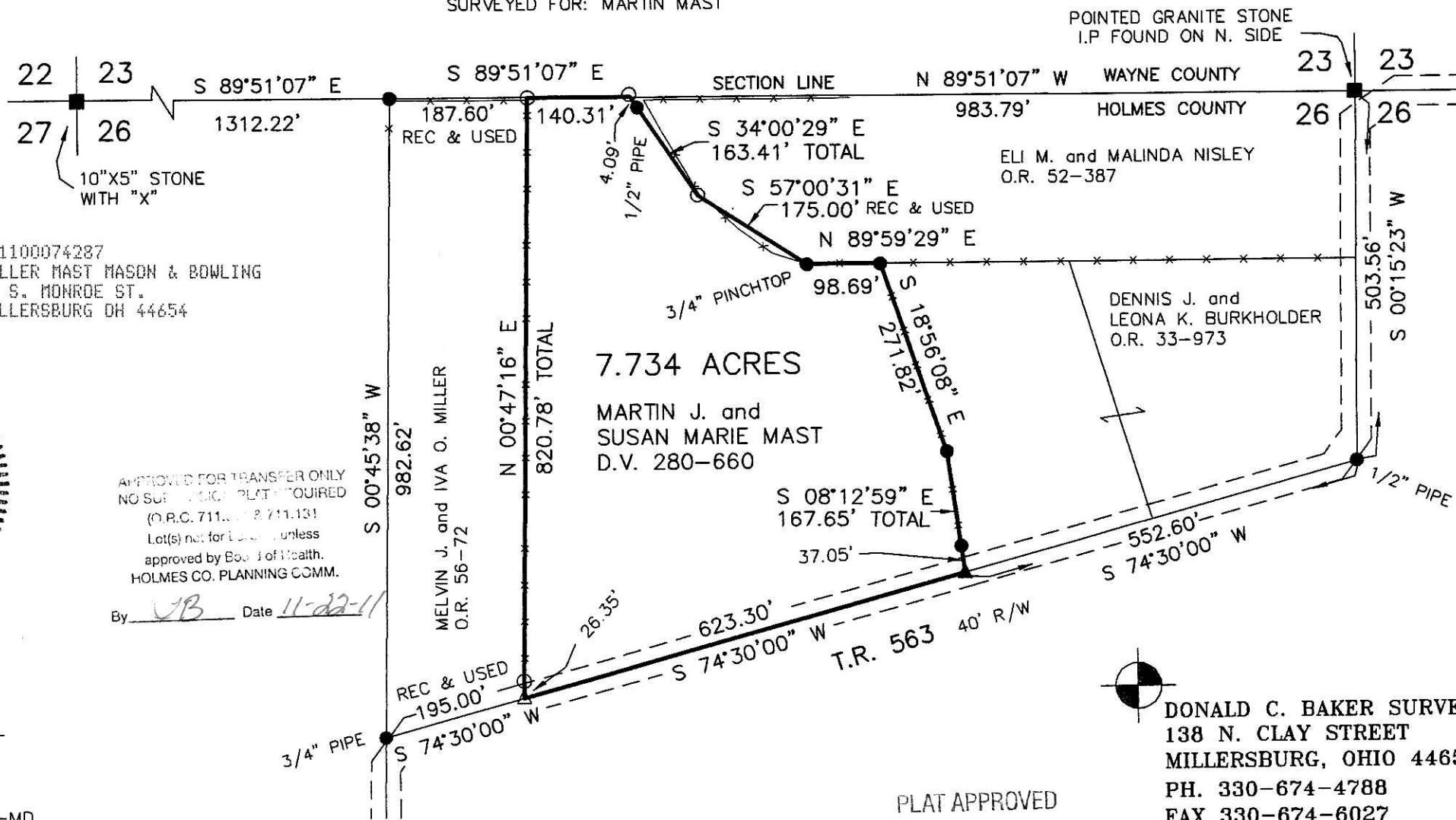

DONALD C. BAKER SURVEYING
 138 N. CLAY STREET
 MILLERSBURG, OHIO 44654
 PH. 330-674-4788
 FAX 330-674-6027

PLAT APPROVED
11/17/2011