

RICHLAND TOWNSHIP
S.E. QTR. SECTION 25
T-8 N; R-9 W
HOLMES COUNTY, OHIO

RESURVEY OF O.R. 214 PG. 2921

SURVEYED FOR: MK LAND TITLE, INC.
& TAMMAC HOLDINGS CORPORATION

APPROVED FOR TRANSFER ONLY
NO SUBDIVISION PLAT REQUIRED
(O.R.C. 711.01 & 711.131
Lot(s) not for building unless
approved by Board of Health,
HOLMES CO. PLANNING COMM.

By MH Date 12/1/2011

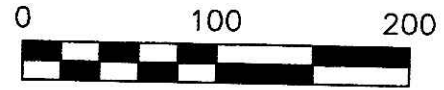

SCALE: 1"=100'

- ▲ R.R. SPIKE FOUND
- 5/8" REBAR FOUND UNLESS OTHERWISE NOTED

REFERENCES

DEED VOL. 231 PAGE 853
O.R. VOL. 178 PAGE 1267
O.R. VOL. 208 PAGE 816
O.R. VOL. 214 PAGE 2921
PLAT VOL. 18 PAGE 789

BEARINGS FROM
PLAT VOL. 18 PAGE 789



201100074266
THERESA ROOT
JEROMESVILLE OH 44840

201100074266
Filed for Record in
HOLMES COUNTY, OH
ANITA HALL, COUNTY RECORDER
12-01-2011 At 09:17 am.
SMALL PLAT 40.00
DR Book 19 Page 1962 - 1962
OR 230p445

WAWBEEK, INC.
O.R. 208-816

$\Delta=05^{\circ}27'24''$
 $R=1145.92'$
 $L=109.14'$
 $T=54.61'$
 $C\ LEN=109.09'$
 $BRG=S\ 89^{\circ}57'48''\ E$

$\Delta=34^{\circ}51'49''$
 $R=1145.92'$
 $L=697.27'$
 $T=359.81'$
 $C\ LEN=686.57'$
 $BRG=S\ 69^{\circ}48'12''\ E$

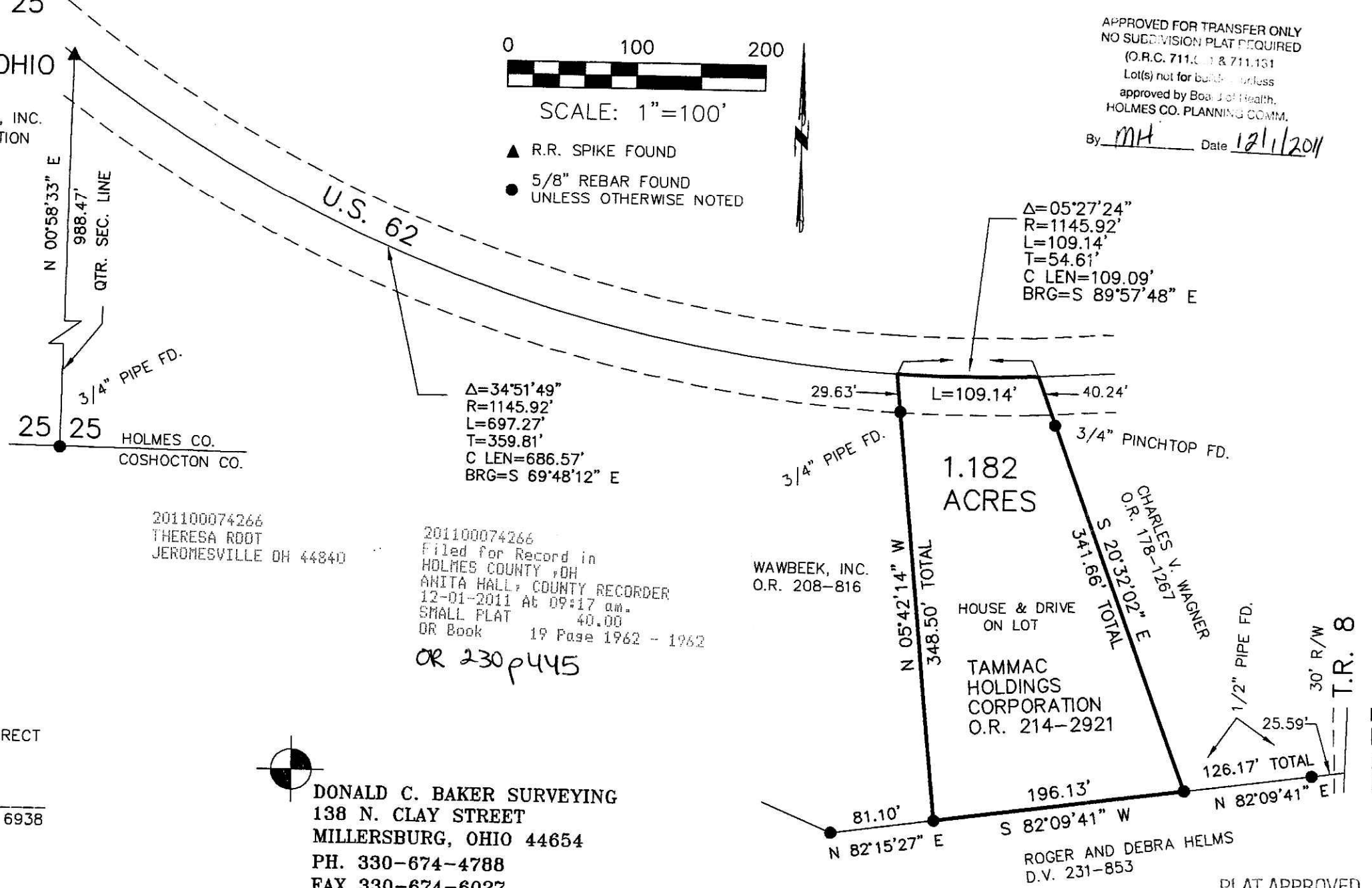

I CERTIFY THIS SURVEY TO BE CORRECT
TO THE BEST OF MY KNOWLEDGE.

Donald C. Baker
DONALD C. BAKER P.S. 6938
DATE: NOVEMBER 10, 2011
FDB\CJG
FILE NAME: WORK4\S-531-11\MLD

 DONALD C. BAKER SURVEYING
138 N. CLAY STREET
MILLERSBURG, OHIO 44654
PH. 330-674-4788
FAX 330-674-6027

PLAT APPROVED

11/17/2011