

HARDY TOWNSHIP  
 3RD. QTR., LOTS 18 & 19  
 T-9 N; R-7 W  
 HOLMES COUNTY, OHIO

SURVEYED FOR: STANTEC CONSULTING SERVICES

REFERENCES

- DEED VOL. 163 PAGE 141
- DEED VOL. 221 PAGES 541, 545 & 547
- O.R. VOL. 66 PAGES 22 & 43
- PLAT VOL. 9 PAGE 196
- PLAT VOL. 10 PAGE 506
- PLAT VOL. 13 PAGE 167
- BEARINGS FROM GEODETIC NORTH

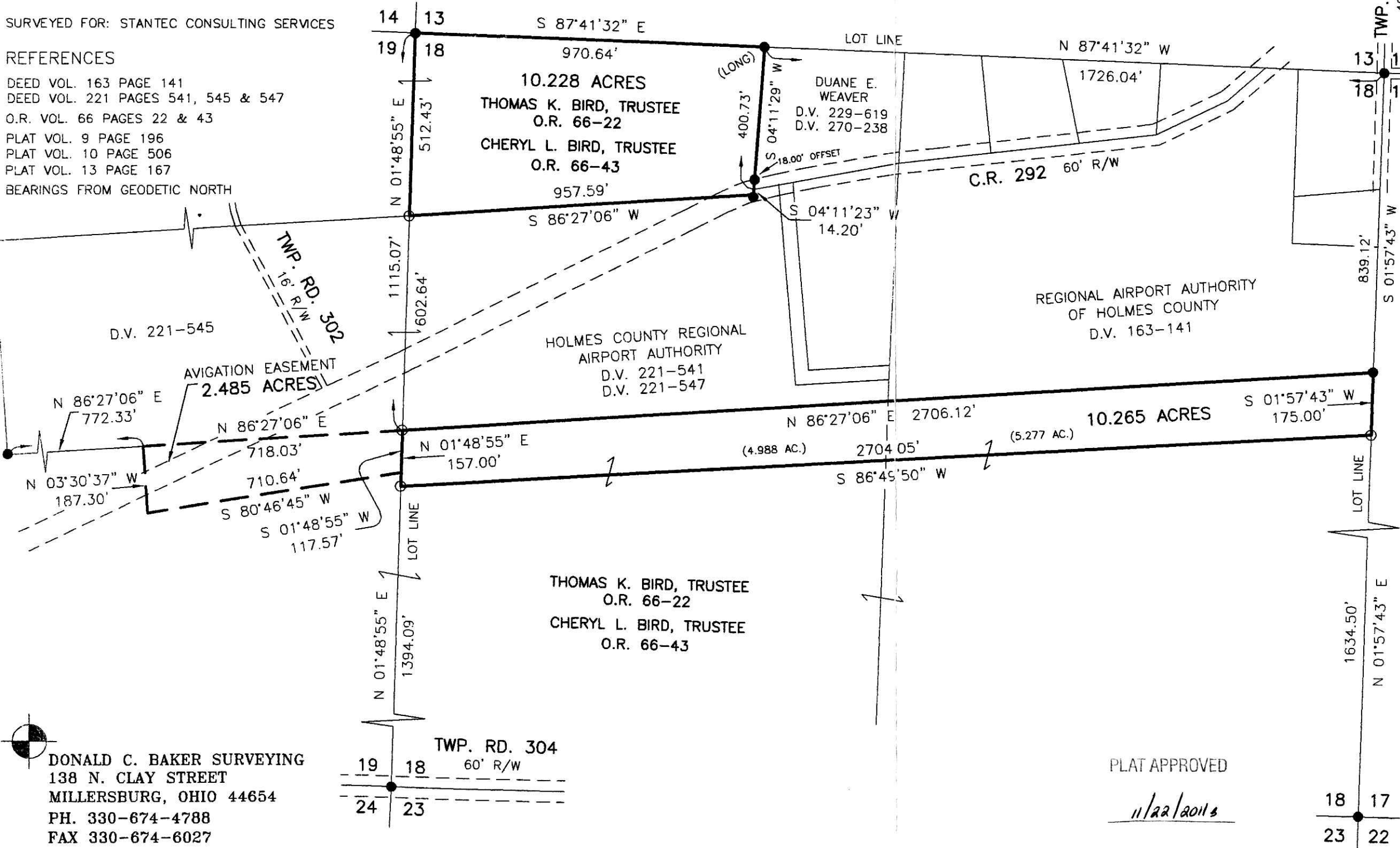

Additional approval for this and any adjacent properties must be requested and granted prior to any future transfers by deed. Recording of this document does not waive the requirements of local Health District, Subdivision Regulations or other governing authorities which may be in effect at the time of any future deed transfer.

201100074223  
 Filed for Record in  
 HOLMES COUNTY, OH  
 ANITA HALL, COUNTY RECORDER  
 11-28-2011 At 01:08 pm.  
 SMALL PLAT 40.00  
 OR Book 19 Page 1958 - 1958  
 ORV 230 pg 161

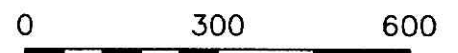

SCALE: 1"=300'

- 5/8" REBAR FOUND UNLESS OTHERWISE NOTED
- 5/8" REBAR SET WITH I.D. CAP I.D. CAP MARKED "BAKER 6938"

APPROVED FOR TRANSFER ONLY  
 NO SUBDIVISION PLAT REQUIRED  
 (O.R.C. 711.01 & 711.131)  
 Lot(s) not for record unless approved by Board of Health, HOLMES CO. PLANNING COMM.

By JDB Date 11-23-11

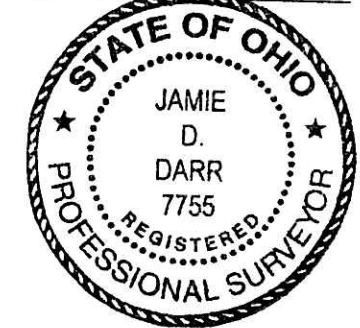

I CERTIFY THIS SURVEY TO BE CORRECT TO THE BEST OF MY KNOWLEDGE.

JAMIE D. DARR P.S. 7755  
 DATE: SEPT. 29, 2008  
 JDD\ALG  
 FILE NAME: WORK3\S-481-08\ERZ

PLAT APPROVED

11/22/2011

DONALD C. BAKER SURVEYING  
 138 N. CLAY STREET  
 MILLERSBURG, OHIO 44654  
 PH. 330-674-4788  
 FAX 330-674-6027

