

HARDY TOWNSHIP  
 N.E. QTR. SECTION 15  
 T-9 N; R-6 W  
 HOLMES COUNTY, OHIO

SURVEYED FOR: SKYVIEW RANCH

SKYVIEW REGULAR BAPTIST RANCH, INC.  
 D.V. 190-95

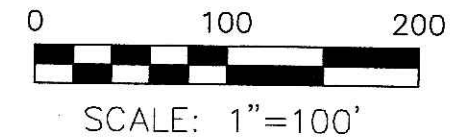

- 5/8" REBAR FOUND UNLESS OTHERWISE NOTED
- △ R.R. SPIKE SET
- 5/8" REBAR SET WITH I.D. CAP I.D. CAP MARKED "BAKER 6938"
- (R&U) RECORD & USED

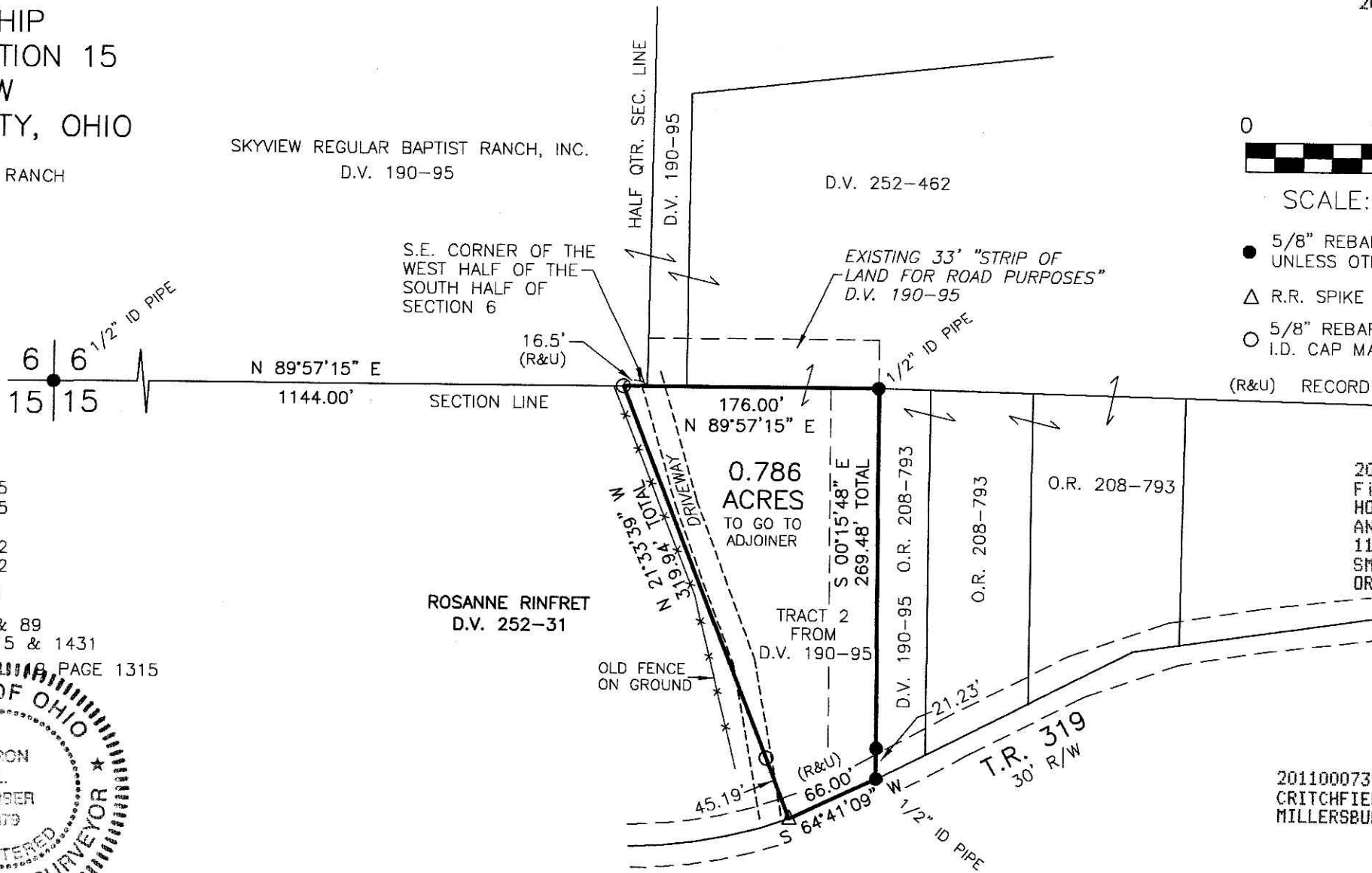

REFERENCES

- DEED VOL. 41 PAGE 376
- DEED VOL. 113 PAGE 275
- DEED VOL. 116 PAGE 335
- DEED VOL. 190 PAGE 95
- DEED VOL. 196 PAGE 842
- DEED VOL. 252 PAGE 462
- O.R. VOL. 208 PAGE 793
- PLAT VOL. 9 PAGES 58 & 89
- PLAT VOL. 19 PAGES 1315 & 1431
- BEARINGS FROM PLAT VOL. 19 PAGE 1315

201100073971  
 Filed for Record in  
 HOLMES COUNTY, OH  
 ANITA HALL, COUNTY RECORDER  
 11-07-2011 At 03:14 pm.  
 SMALL PLAT 40.00  
 DR Book 19 Page 1949 - 1949  
 ORV 229 pg 2358

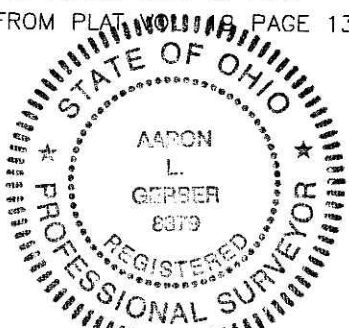

I CERTIFY THIS SURVEY TO BE CORRECT TO THE BEST OF MY KNOWLEDGE.

A.L.G.  
 AARON L. GERBER P.S. 8379  
 DATE: AUG. 11, 2011  
 ALG\CJG-KES  
 FILE NAME: WORK3\S-227A-11\ERZ

APPROVED FOR TRANSFER ONLY  
 NO SURVEYOR'S PLAT REQUIRED  
 (O.H.C. 711.09 & 711.131  
 Lot(s) not for building unless  
 approved by Board of Health.  
 HOLMES CO. PLANNING COMM.

By MH Date 11/4/11

NOTE: THIS PARCEL IS A DEED OVERLAP.  
 THE SENIOR DEED IS D.V. 190-95. IN 1979  
 JAMES GUTE ERRONEOUSLY INCLUDED THIS  
 AREA IN HIS SURVEY OF A 4.951 ACRE TRACT.

PLAT APPROVED

11/2/2011

201100073971  
 CRITCHFIELD CRITCHFIELD & JOHNSTON  
 MILLERSBURG OH 44654

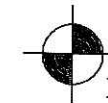

DONALD C. BAKER SURVEYING  
 138 N. CLAY STREET  
 MILLERSBURG, OHIO 44654  
 PH. 330-674-4788  
 FAX 330-674-6027