

0 50 100



SCALE: 1"=50'

- ▲ R.R. SPIKE FOUND
- 5/8" REBAR FOUND UNLESS OTHERWISE NOTED
- 5/8" REBAR SET WITH I.D. CAP I.D. CAP MARKED "BAKER 6938"

REFERENCES

DEED VOL. 254 PAGE 148  
 DEED VOL. 198 PAGE 337  
 O.R. VOL. 83 PAGE 856  
 BEARINGS FROM PLAT VOL. 18 PAGE 739



Additional approval for this and any adjacent properties must be requested and granted prior to any future transfers by deed. Recording of this document does not waive the requirements of local Health District, Subdivision Regulations or other governing authorities which may be in effect at the time of any future deed transfer.

I CERTIFY THIS SURVEY TO BE CORRECT TO THE BEST OF MY KNOWLEDGE.

*A.L.G.*

AARON L. GERBER P.S. 8379

DATE: SEPTEMBER 22, 2011

ALG\KES

FILE NAME: WORK4\S-435-11\MLD

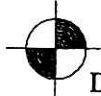

DONALD C. BAKER SURVEYING  
 138 N. CLAY STREET  
 MILLERSBURG, OHIO 44654  
 PH. 330-674-4788  
 FAX 330-674-6027

APPROVED FOR TRANSFER ONLY  
 NO SUDS (SIC) PLAT REQUIRED  
 (O.R.C. 711.02 & 711.131  
 Lot(s) not for L... unless  
 approved by Board of Health,  
 HOLMES CO. PLANNING COMM.

By *JB* Date *11-3-11*

CLARK TOWNSHIP  
 N.E. QTR. SECTION 15  
 T-8 N; R-5 W  
 HOLMES COUNTY, OHIO

SURVEYED FOR: MOSE HERSHBERGER

201100073947  
 Filed for Record in  
 HOLMES COUNTY, OH  
 ANITA HALL, COUNTY RECORDER  
 11-04-2011 AT 01:06 PM  
 SMALL PLAT 40.00  
 OR Book 19 Page 1948 - 1948  
 DRV 229 Pg 2232

201100073947  
 CRITCHFIELD ATTY  
 MILLERSBURG OH 44654

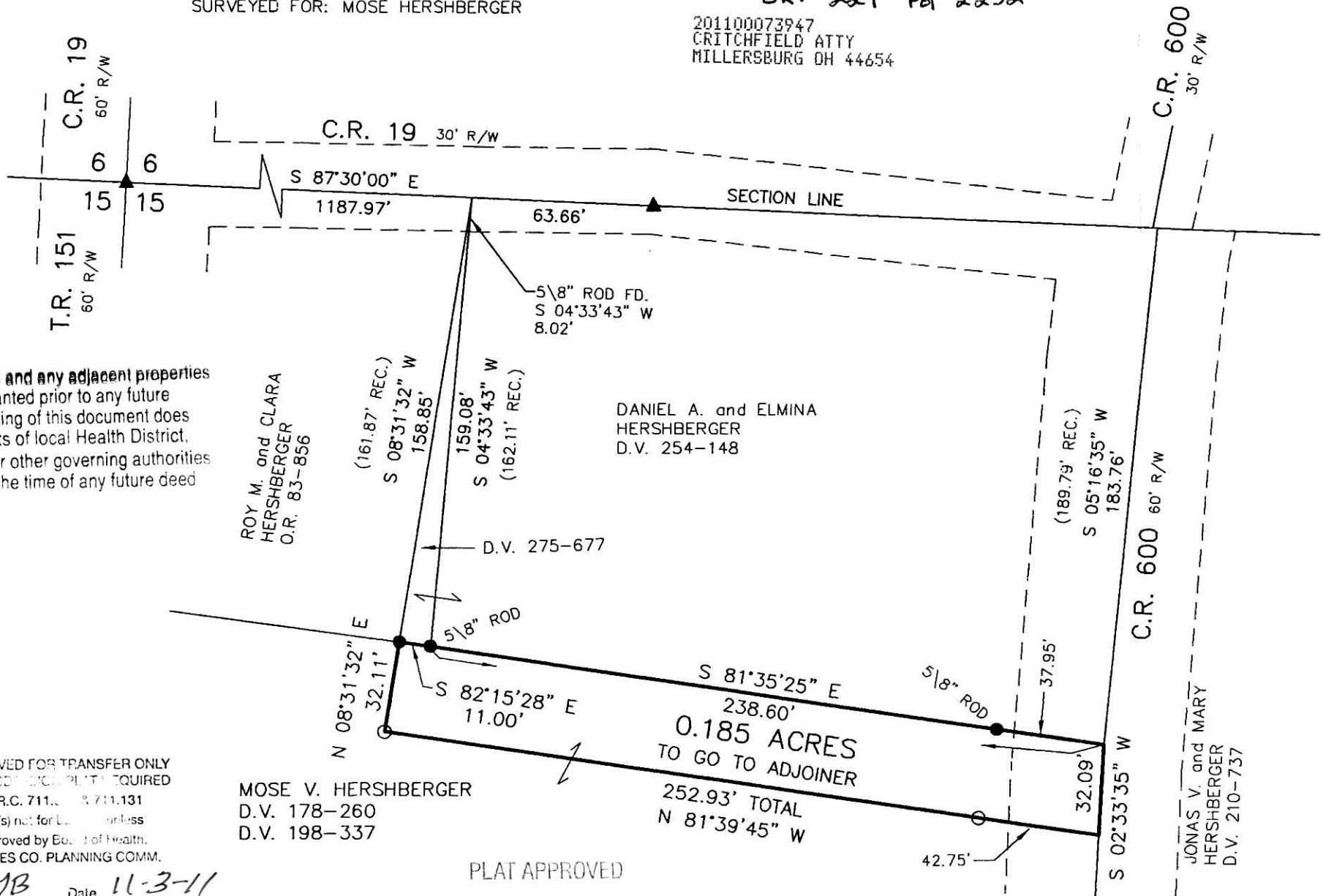

PLAT APPROVED

*11/2/2011*