

PAIN TOWNSHIP
 S.W. QTR. SECTION 6
 T-14 N; R-11 W
 HOLMES COUNTY, OHIO

SURVEYED FOR: JEFF MAST

REFERENCES

DEED VOL. 216 PAGE 35
 DEED VOL. 242 PAGES 672 & 674

O.R. VOL. 213 PAGE 207

PLAT VOL. 8 PAGE 857
 PLAT VOL. 12 PAGE 171
 PLAT VOL. 19 PAGE 201

BEARINGS FROM PLAT VOL. 12 PAGE 171

201100073811
 CRITCHFIELD...
 & JOHNSTON ATTYS
 MILLERSBURG OH

201100073811
 Filed for Record in
 HOLMES COUNTY, OH
 ANITA HALL, COUNTY RECORDER
 10-28-2011 At 09:10 am.
 SMALL PLAT 40.00
 OR Book 19 Page 1942 - 1942

OR 229p 1528

Instrument 201100073811 OR Book Page 19 1942

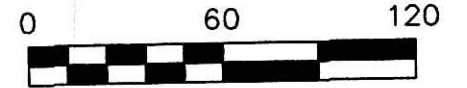

SCALE: 1"=60'

- STONE FOUND
- ▲ R.R. SPIKE FOUND
- 5/8" REBAR FOUND UNLESS OTHERWISE NOTED
- △ R.R. SPIKE SET
- 5/8" REBAR SET WITH I.D. CAP I.D. CAP MARKED "BAKER 6938"

Subdivision is approvable for water wells and on-site sewage treatment. Per Holmes County District Board of Health

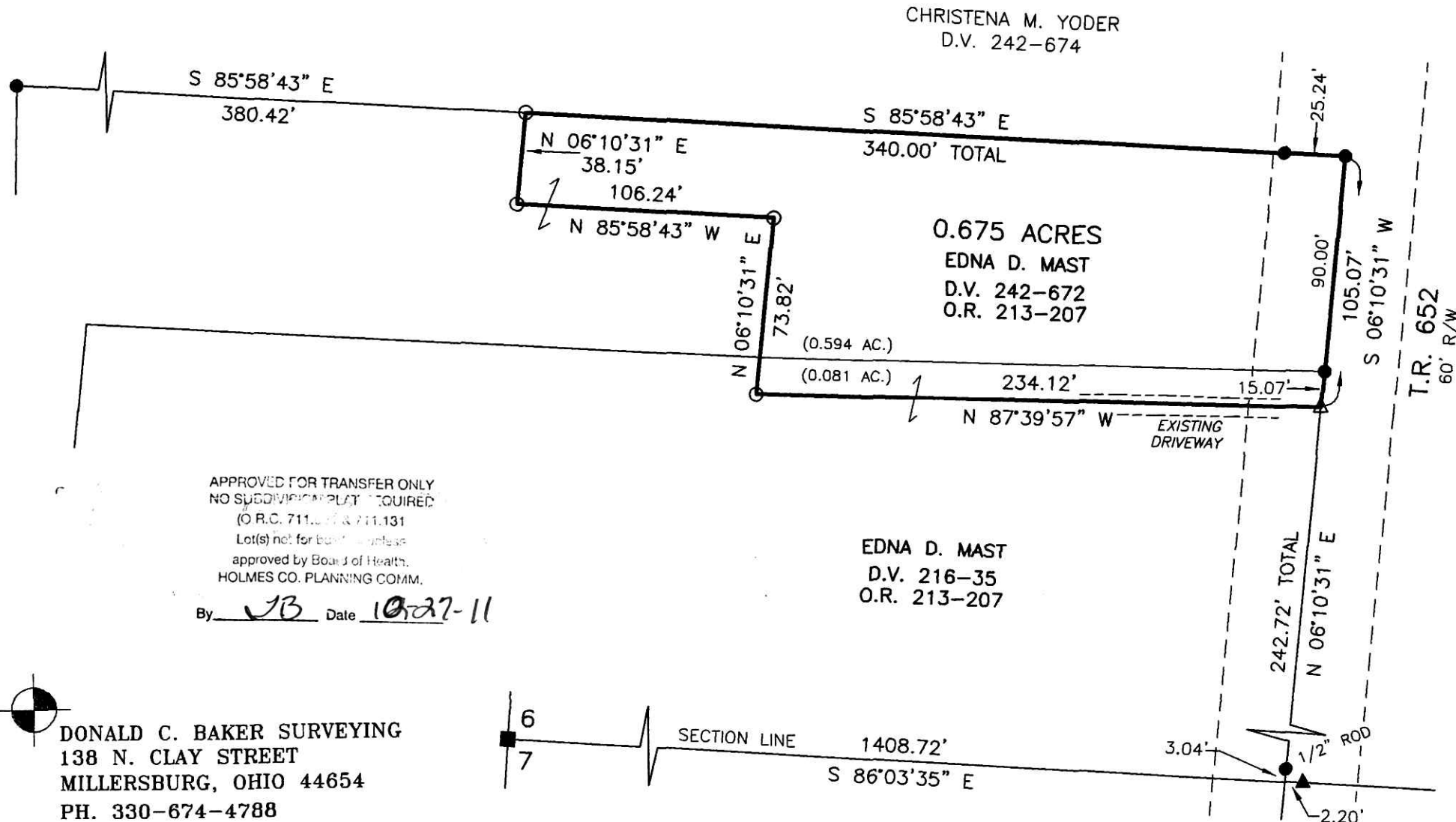

APPROVED FOR TRANSFER ONLY
 NO SUBDIVISION PLAT REQUIRED
 (O.R.C. 711.07 & 711.131
 Lot(s) not for sale unless
 approved by Board of Health.
 HOLMES CO. PLANNING COMM.

By JB Date 10-27-11

EDNA D. MAST
 D.V. 216-35
 O.R. 213-207

CHRISTENA M. YODER
 D.V. 242-674

T.R. 652
 60' R/W



I CERTIFY THIS SURVEY TO BE CORRECT TO THE BEST OF MY KNOWLEDGE.

Donald C. Baker
 DONALD C. BAKER P.S. 6938

DATE: AUG. 29, 2011
 FDB\CJG
 FILE NAME: WORK3\S-392-11\ERZ

DONALD C. BAKER SURVEYING
 138 N. CLAY STREET
 MILLERSBURG, OHIO 44654
 PH. 330-674-4788
 FAX 330-674-6027

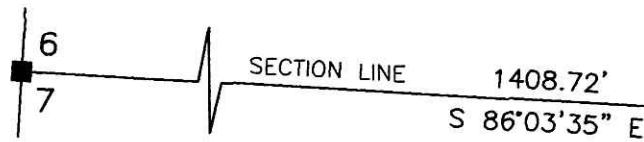

PLAT APPROVED

10/26/2011