

Instrument 201100073736 OR Book Page 19 1936

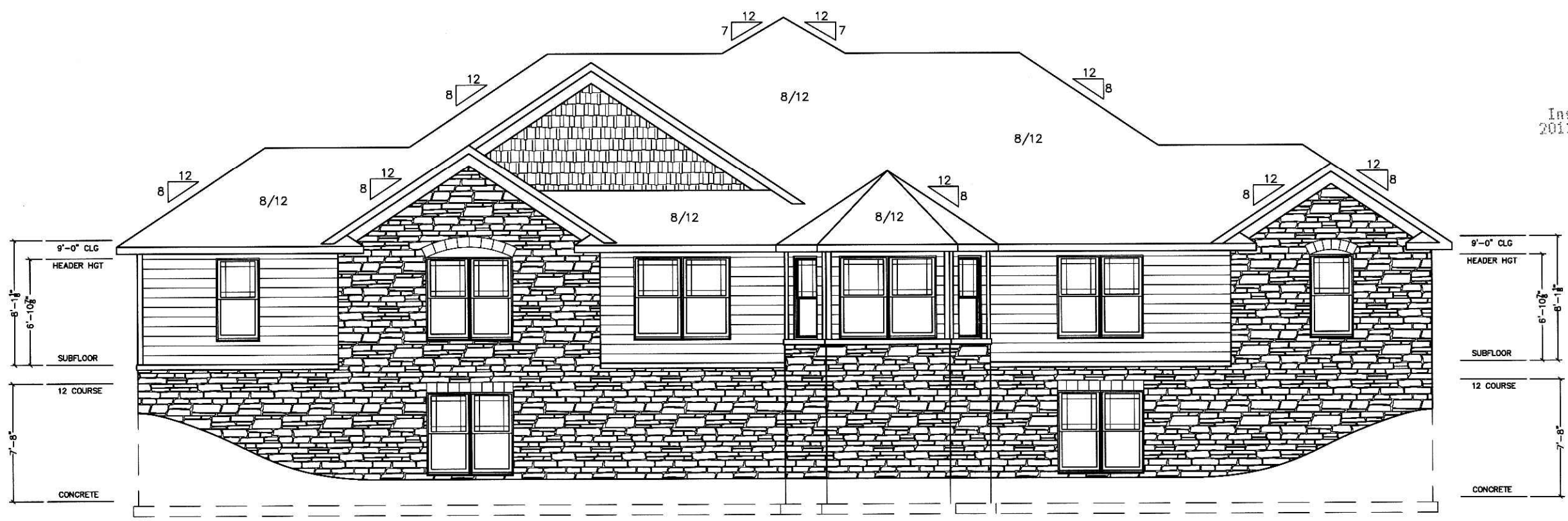

BUILDING 10, UNIT 21

BUILDING 10, UNIT 20

THE BELOW LICENSED PROFESSIONAL ENGINEER CERTIFIES THAT TO THE BEST OF HIS KNOWLEDGE AND BELIEF THIS PLAT GRAPHICALLY SHOWS ALL THE PARTICULARS OF THE BUILDINGS AS CONSTRUCTED.

*Harry D. Matter* 10/4/11  
 HARRY D. MATTER, REGISTERED PROFESSIONAL ENGINEER E-040167 DATE

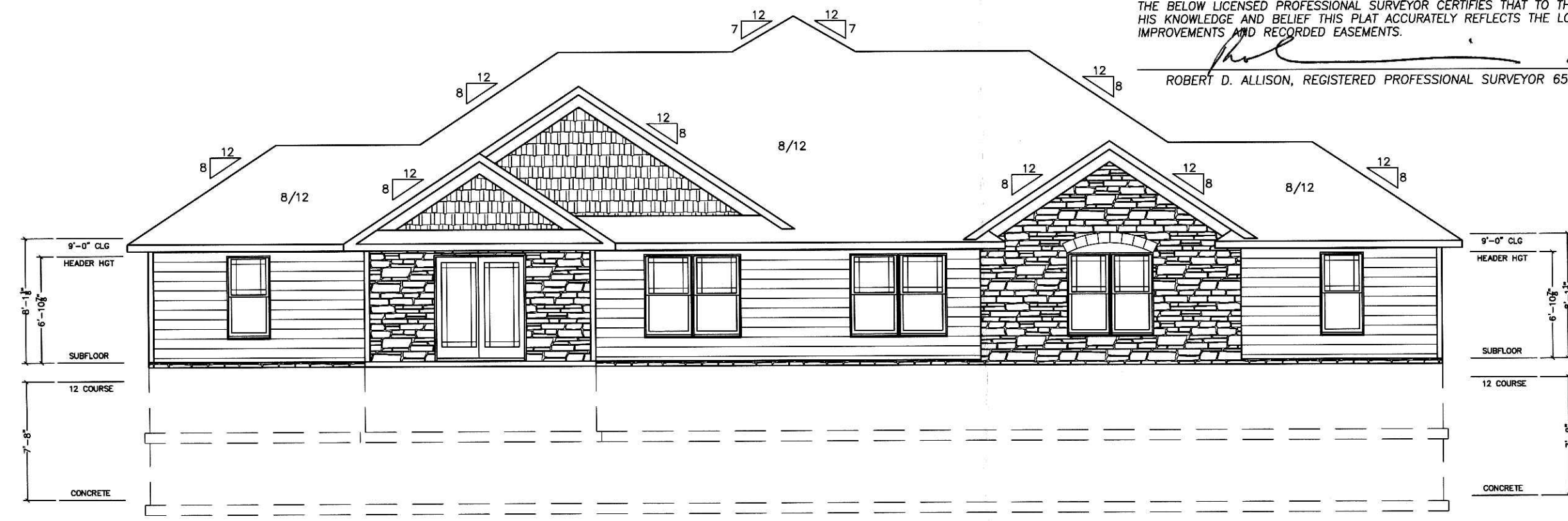

BUILDING 10, UNIT 19

BUILDING 10, UNIT 22

THE BELOW LICENSED PROFESSIONAL SURVEYOR CERTIFIES THAT TO THE BEST OF HIS KNOWLEDGE AND BELIEF THIS PLAT ACCURATELY REFLECTS THE LOCATION OF IMPROVEMENTS AND RECORDED EASEMENTS.

*Robert D. Allison* 10/4/2011  
 ROBERT D. ALLISON, REGISTERED PROFESSIONAL SURVEYOR 6589 DATE



THE COVE AT WALNUT CREEK  
 MILLER-HOPE DEVELOPMENT  
 WALNUT CREEK, OHIO  
 44687

NOTES

DATE	
1ST FLOOR	SOFT
2ND FLOOR	SOFT
FLOOR LEVEL	SOFT
TOTAL	SOFT
GARAGE	SOFT
BONUS	SOFT
DESIGNER	
JOB NO.	

MICHAEL LEHMAN  
 CONSULTING  
 ENGINEER  
 15057 ARNOLD RD  
 DALTON, OHIO 44618  
 330-465-1387

SHEET NO.