

RETRACEMENT SURVEY OF D.V. 145-320

RICHLAND TOWNSHIP
S.E. QTR. SECTION 4
T-8 N; R-8 W
HOLMES COUNTY, OHIO

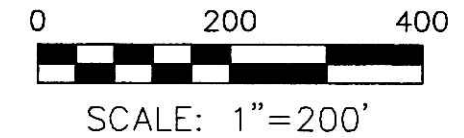

- STONE FOUND
- ▲ R.R. SPIKE FOUND
- 5/8" REBAR FOUND UNLESS OTHERWISE NOTED
- 5/8" REBAR SET WITH I.D. CAP I.D. CAP MARKED "BAKER 6938"

SURVEYED FOR: DALLAS BUCKLEW ESTATE

REFERENCES

- DEED VOL. 145 PAGE 320
- DEED VOL. 233 PAGE 290
- DEED VOL. 253 PAGE 650
- O.R. VOL. 1 PAGE 245
- O.R. VOL. 98 PAGE 886
- PLAT VOL. 2 PAGE 280
- PLAT VOL. 8 PAGES 375 & 775
- PLAT VOL. 12 PAGES 418, 440 & 841
- PLAT VOL. 19 PAGE 784
- BEARINGS FROM PLAT VOL. 12 PAGE 418

Instrument 201100073682 OR Book Page 19 1927

201100073682
Filed for Record in
HOLMES COUNTY, OH
ANITA HALL, COUNTY RECORDER
10-20-2011 AT 11:35 am.
SMALL PLAT 40.00
OR Book 19 Page 1927 - 1927
OR 229p 857

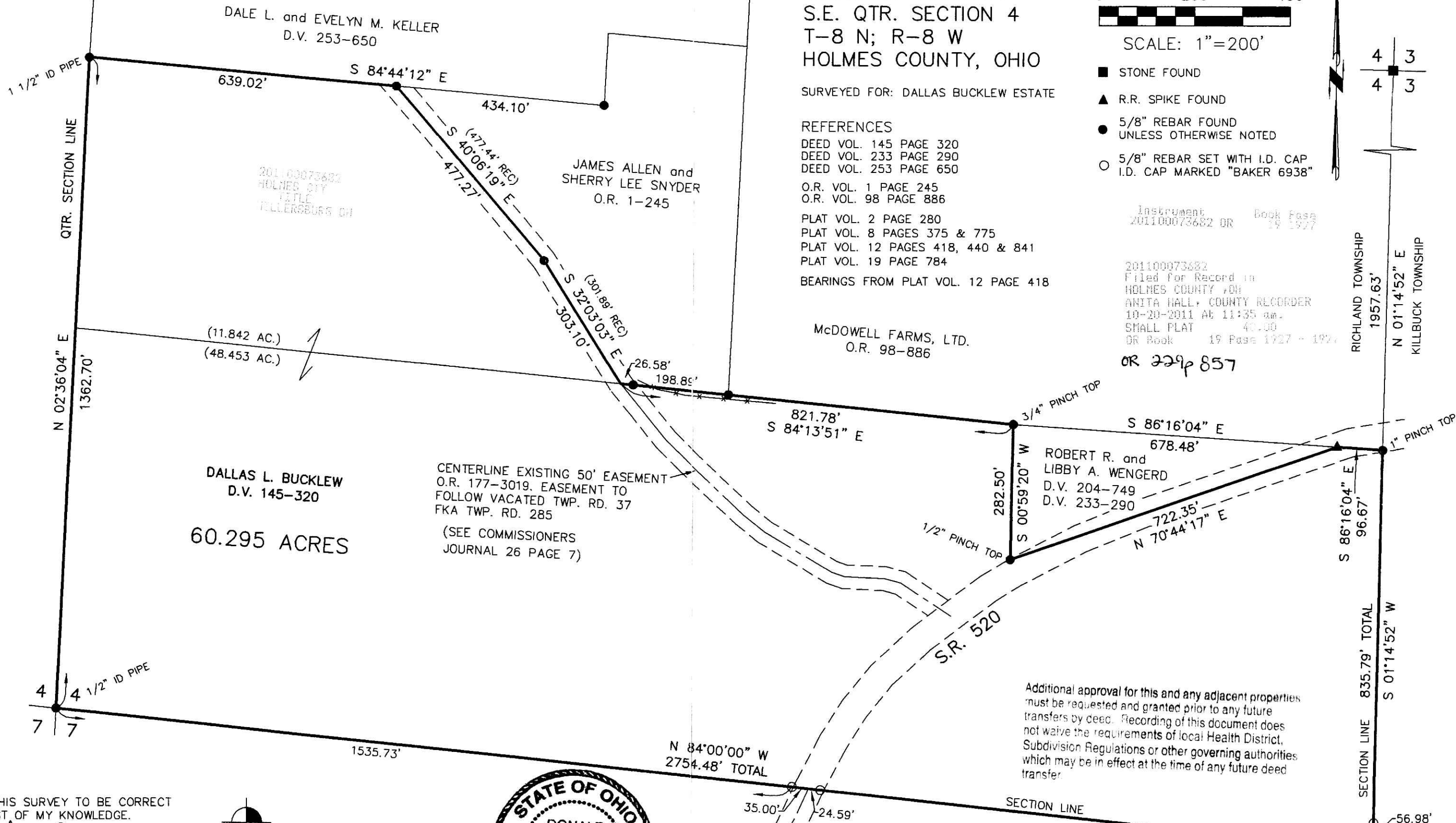

I CERTIFY THIS SURVEY TO BE CORRECT TO THE BEST OF MY KNOWLEDGE.
Donald C Baker
DONALD C. BAKER P.S. 6938
DATE: SEPT. 6, 2011
FDB\CJG
FILE NAME: WORK4\S-348-11\ERZ

DONALD C. BAKER SURVEYING
138 N. CLAY STREET
MILLERSBURG, OHIO 44654
PH. 330-674-4788
FAX 330-674-6027



APPROVED FOR TRANSFER ONLY
NO SUBDIVISION PLAT REQUIRED
(O.R.C. 711.02, 711.131)
Lot(s) not for health unless approved by Board of Health.
HOLMES CO. PLANNING COMM.
PLAT APPROVED
By *JB* Date *10-5-11* *10-3-2011 JB*

Additional approval for this and any adjacent properties must be requested and granted prior to any future transfers by deed. Recording of this document does not waive the requirements of local Health District, Subdivision Regulations or other governing authorities which may be in effect at the time of any future deed transfer.

CORNER FALLS IN BLACK CREEK