



SCALE: 1"=200'

- STONE FOUND
- ▲ R.R. SPIKE FOUND
- DRILL HOLE FOUND
- 5/8" REBAR FOUND UNLESS OTHERWISE NOTED

REFERENCES

- | | |
|------------------------|---------------------------------|
| DEED VOL. 122 PAGE 607 | O.R. VOL. 13 PAGE 551 |
| DEED VOL. 128 PAGE 211 | O.R. VOL. 48 PAGE 550 |
| DEED VOL. 197 PAGE 218 | O.R. VOL. 60 PAGES 687 & 701 |
| DEED VOL. 228 PAGE 959 | O.R. VOL. 68 PAGE 121 |
| DEED VOL. 236 PAGE 150 | O.R. VOL. 125 PAGE 492 |
| DEED VOL. 239 PAGE 48 | O.R. VOL. 169 PAGE 1319 |
| DEED VOL. 246 PAGE 702 | O.R. VOL. 172 PAGE 1135 |
| DEED VOL. 275 PAGE 323 | O.R. VOL. 185 PAGE 1581 |
| DEED VOL. 278 PAGE 588 | O.R. VOL. 190 PAGE 2955 |
| | O.R. VOL. 198 PAGE 121 |
| | O.R. VOL. 222 PAGE 1532 |
| | O.R. VOL. 225 PAGES 1144 & 1147 |
- PLAT VOL. 10 PAGE 874
 PLAT VOL. 11 PAGE 157
 PLAT VOL. 14 PAGE 242
 PLAT VOL. 16 PAGES 227, 578, 810 & 811
 PLAT VOL. 17 PAGE 663
 PLAT VOL. 19 PAGE 1814
- BEARINGS FROM PLAT VOL. 16 PAGE 810

RESURVEY OF O.R. 13 PAGE 551
 AND O.R. VOL. 60 PAGE 687

VILLAGE OF BERLIN
 PART OF OUTLOT 6
 BERLIN TOWNSHIP
 N.E. & N.W. QTR. SECTION 15
 T-9 N; R-5 W
 HOLMES COUNTY, OHIO

SURVEYED FOR: STEVE SCHLABACH

Instrument 201100073603 OR Book Page 19 1925

201100073603
 Filed for Record in
 HOLMES COUNTY, OH
 ANITA HALL, COUNTY RECORDER
 10-14-2011 At 12:59 pm.
 PLAT MED 43.20
 OR Book 19 Page 1925 - 1925
 DRV 229 PG 488+493

201100073603
 LOGEE HOSTETLER STUTZMAN & LEHMAN
 2171 EAGLE PASS
 WOOSTER OH 44691

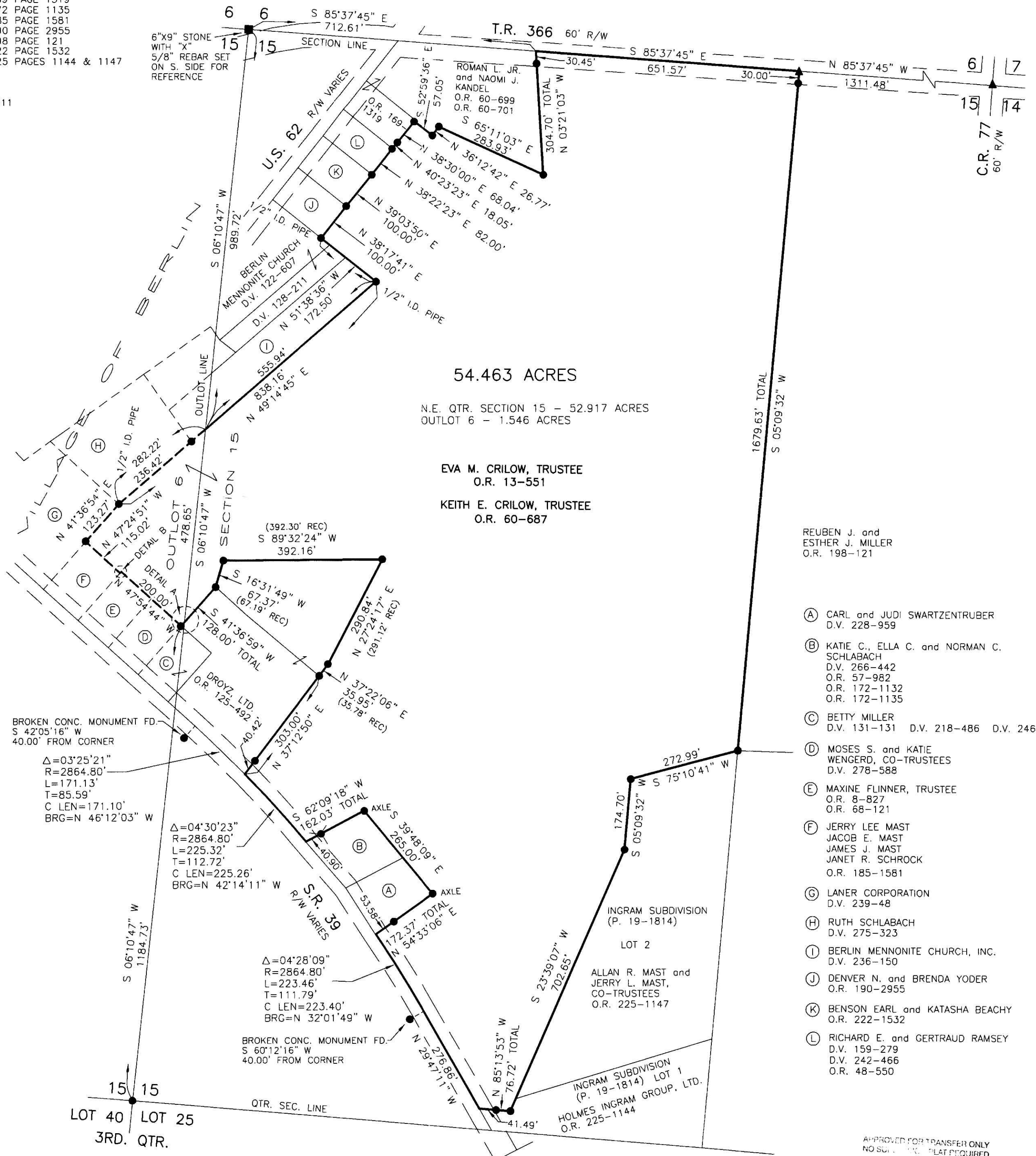

54.463 ACRES

N.E. QTR. SECTION 15 - 52.917 ACRES
 OUTLOT 6 - 1.546 ACRES

EVA M. CRILOW, TRUSTEE
 O.R. 13-551
 KEITH E. CRILOW, TRUSTEE
 O.R. 60-687

REUBEN J. and
 ESTHER J. MILLER
 O.R. 198-121

- (A) CARL and JUDI SWARTZENTRUBER
D.V. 228-959
- (B) KATIE C., ELLA C. and NORMAN C.
SCHLABACH
D.V. 266-442
O.R. 57-982
O.R. 172-1132
O.R. 172-1135
- (C) BETTY MILLER
D.V. 131-131 D.V. 218-486 D.V. 246-702
- (D) MOSES S. and KATIE
WENGERD, CO-TRUSTEES
D.V. 278-588
- (E) MAXINE FLINNER, TRUSTEE
O.R. 8-827
O.R. 68-121
- (F) JERRY LEE MAST
JACOB E. MAST
JAMES J. MAST
JANET R. SCHROCK
O.R. 185-1581
- (G) LANER CORPORATION
D.V. 239-48
- (H) RUTH SCHLABACH
D.V. 275-323
- (I) BERLIN MENNONITE CHURCH, INC.
D.V. 236-150
- (J) DENVER N. and BRENDA YODER
O.R. 190-2955
- (K) BENSON EARL and KATASHA BEACHY
O.R. 222-1532
- (L) RICHARD E. and GERTRAUD RAMSEY
D.V. 159-279
D.V. 242-466
O.R. 48-550



I CERTIFY THIS SURVEY TO BE CORRECT
 TO THE BEST OF MY KNOWLEDGE.

Aaron L. Gerber
 AARON L. GERBER P.S. 8379
 DATE: SEPTEMBER 29, 2011
 ALG\KES\JNG
 FILE NAME: WORK3\S-446-11\DB-MD-EZ

APPROVED FOR TRANSFER ONLY
 NO SURVEYING PLAT REQUIRED
 (O.R.C. 711.05, 713.131)
 Lots in force unless
 approved by Board of Health,
 HOLMES CO. PLANNING COMM.
 By: *JB* Date: 10-12-11

PLAT APPROVED

10/17/2011

DONALD C. BAKER SURVEYING
 138 N. CLAY STREET
 MILLERSBURG, OHIO 44654
 PH. 330-674-4788
 FAX 330-674-6027