

VILLAGE OF MILLERSBURG  
PART OF LOTS 399 & 400  
HOLMES COUNTY, OHIO

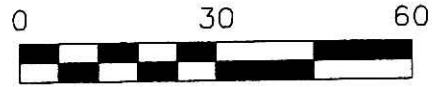

SCALE: 1"=30'

- STONE FOUND
- 5/8" REBAR FOUND UNLESS OTHERWISE NOTED
- 5/8" REBAR SET WITH I.D. CAP I.D. CAP MARKED "BAKER 6938"

SURVEYED FOR: DIANE WALLACE

REFERENCES

- DEED VOL. 266 PAGE 255
- DEED VOL. 257 PAGE 309
- O.R. VOL. 199 PAGE 3008
- BEARINGS FROM OFFICIAL RECORD VOL. 199 PAGE 2008



I CERTIFY THIS SURVEY TO BE CORRECT TO THE BEST OF MY KNOWLEDGE.

*Eric R. Zaugg*  
ERIC R. ZAUGG P.S. 8309  
DATE: SEPTEMBER 14, 2011  
ERZ\CJG  
FILE NAME: WORK3-2011\S-412-11\MLD

DONALD C. BAKER SURVEYING  
138 N. CLAY STREET  
MILLERSBURG, OHIO 44654  
PH. 330-674-4788  
FAX 330-674-6027

APPROVED FOR TRANSFER ONLY  
NO SUEB NOTICE PLAT REQUIRED  
(O.R.C. 711.02, 711.131  
Lot(s) not for use unless  
approved by Board of Health,  
HOLMES CO. PLANNING COMM.

By *DB* Date *10-5-11*

Instrument 201100073495 OR Book Page 19 1920

201100073495  
Filed for Record in  
HOLMES COUNTY, OH  
ANITA HALL, COUNTY RECORDER  
10-03-2011 At 02:56 pm.  
SMALL PLAT 40.00  
OR Book 19 Page 1920 - 1920

*OR 228p 3498*

201100073495  
HEARTLAND  
TITLE  
MILLERSBURG OH

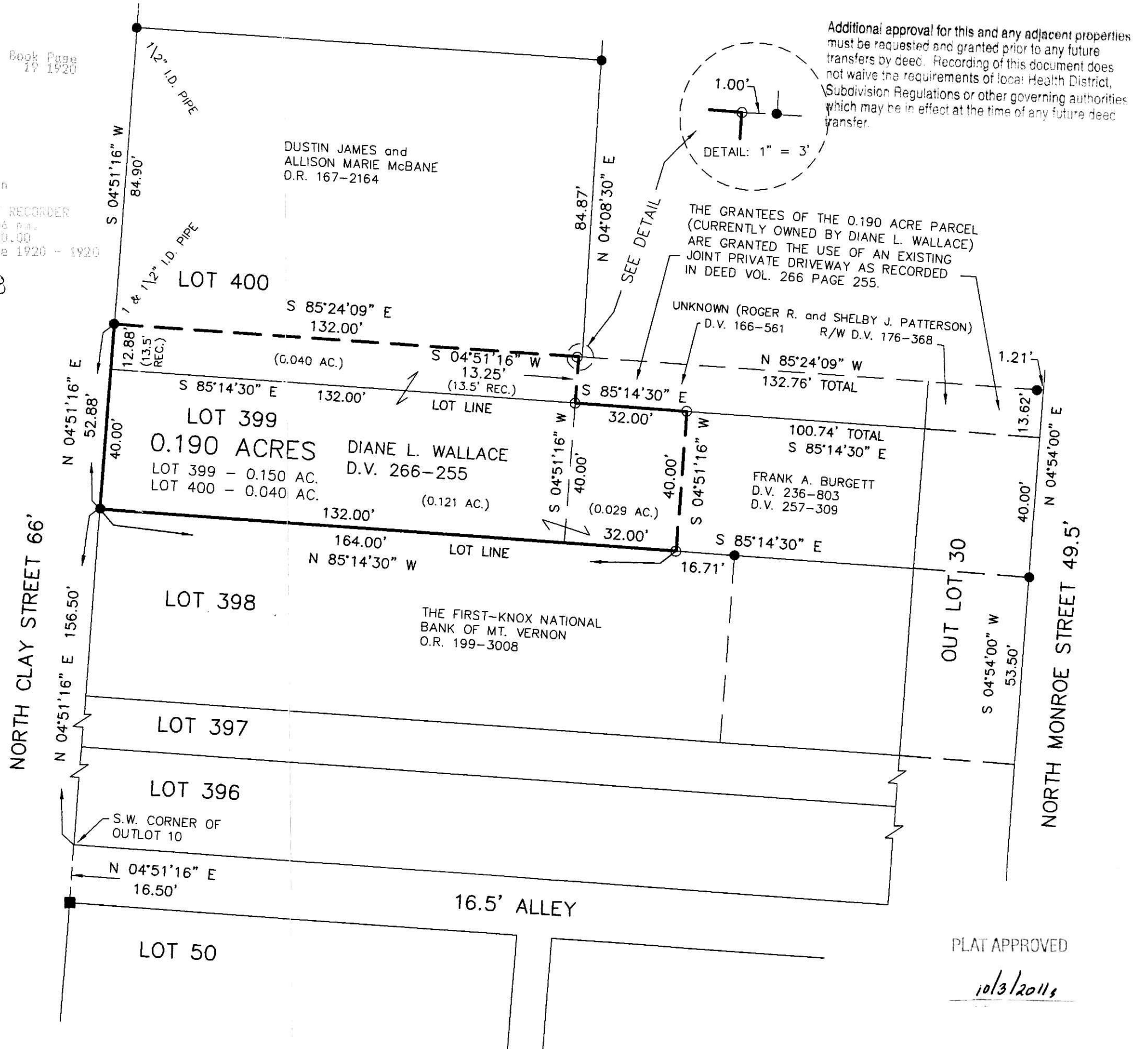

PLAT APPROVED

*10/3/2011*