

HARDY TOWNSHIP
 N.W. & S.W. QTRS. SECTION 4
 T-9 N; R-6 W
 HOLMES COUNTY, OHIO

SURVEYED FOR: AMANDA BYLER

REFERENCES

DEED VOL. 216 PAGE 661
 O.R. VOL. 191 PAGES 2175 & 2385
 O.R. VOL. 211 PAGE 1721
 PLAT VOL. 19 PAGES 803 & 1531
 BEARINGS FROM PLAT VOL. 19 PAGE 803

NOTE: THE 0.227 AC. PARCEL TO GO TO ADJOINER ONLY.

0 100 200



SCALE: 1"=100'

- ▲ R.R. SPIKE FOUND
- 5/8" REBAR FOUND UNLESS OTHERWISE NOTED
- 5/8" REBAR SET WITH I.D. CAP I.D. CAP MARKED "BAKER 6938"

201100073441
 Filed for Record in
 HOLMES COUNTY, OH
 ANITA HALL, COUNTY RECORDER
 10-04-2011 At 12:32 pm.
 SMALL PLAT 40.00
 OR Book 19 Page 1916 - 1916

OR 228p 3216



201100073441
 FIRSTMERIT TITLE
 4455 HILLS & DALES RD NW
 SUITE 200
 CANTON OH 44708

I CERTIFY THIS SURVEY TO BE CORRECT TO THE BEST OF MY KNOWLEDGE.

E.R. Zaugg
 ERIC R. ZAUGG P.S. 8309
 DATE: JUNE 1, 2011
 ERZ\WMB
 FILE NAME: WORK-2011\S-194-11\ERZ

T.R. 327
 30' R/W

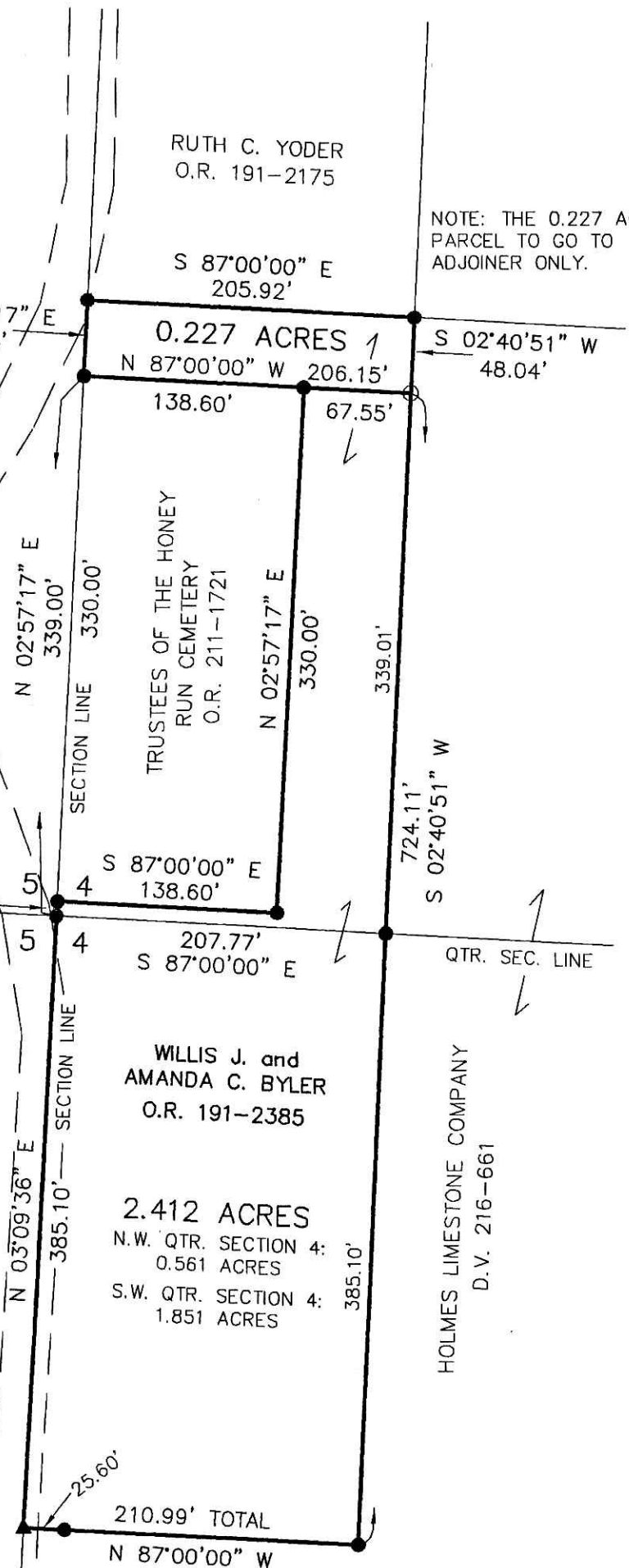

HOLMES LIMESTONE COMPANY
 D.V. 216-661

PLAT APPROVED

7/13/2011



DONALD C. BAKER SURVEYING
 138 N. CLAY STREET
 MILLERSBURG, OHIO 44654
 PH. 330-674-4788
 FAX 330-674-6027