

PAINT TOWNSHIP
S.E. QTR. SECTION 26
T-15 N; R-11 W
HOLMES COUNTY, OHIO

SURVEYED FOR: JOE MILLER JR.

REFERENCES

O.R. VOL. 185 PAGE 2938
PLAT VOL. 19 PAGE 592
BEARINGS FROM PLAT VOL. 19 PAGE 592

APPROVED FOR TRANSFER ONLY
NO SUBDIVISION PLAT REQUIRED
(O.R.C. 711.07-1.131
Lot(s) not for building unless
approved by Board of Health.
HOLMES CO. PLANNING COMM.

By JB Date 9-5-11

Instrument Book Page
201100073224 DR 19 1908

S 79°43'11" E 201100073224
84.04' TOTAL
Filed for Record in
HOLMES COUNTY, OH
ANITA HALL, COUNTY RECORDER
09-22-2011 At 09:34 am.
SMALL PLAT 40.00
DR Book 19 Page 1908 - 1908

DR 228p 1923

ROY E. and EFFIE COBLENTZ
O.R. 185-2938

201100073224
SAMUEL M
STEINEL ATTY
MILLERSBURG OH

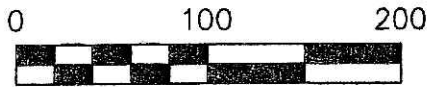

SCALE: 1"=100'

- ▲ R.R. SPIKE FOUND
- 5/8" REBAR FOUND
UNLESS OTHERWISE NOTED
- 5/8" REBAR SET WITH I.D. CAP
I.D. CAP MARKED "BAKER 6938"



I CERTIFY THIS SURVEY TO BE CORRECT
TO THE BEST OF MY KNOWLEDGE.

JAMIE D. DARR P.S. 7755
DATE: OCT. 28, 2010
JDD/CJG
FILE NAME: WORK3\S-251A-10\ERZ

PLAT APPROVED

6-28-2011 RB

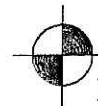
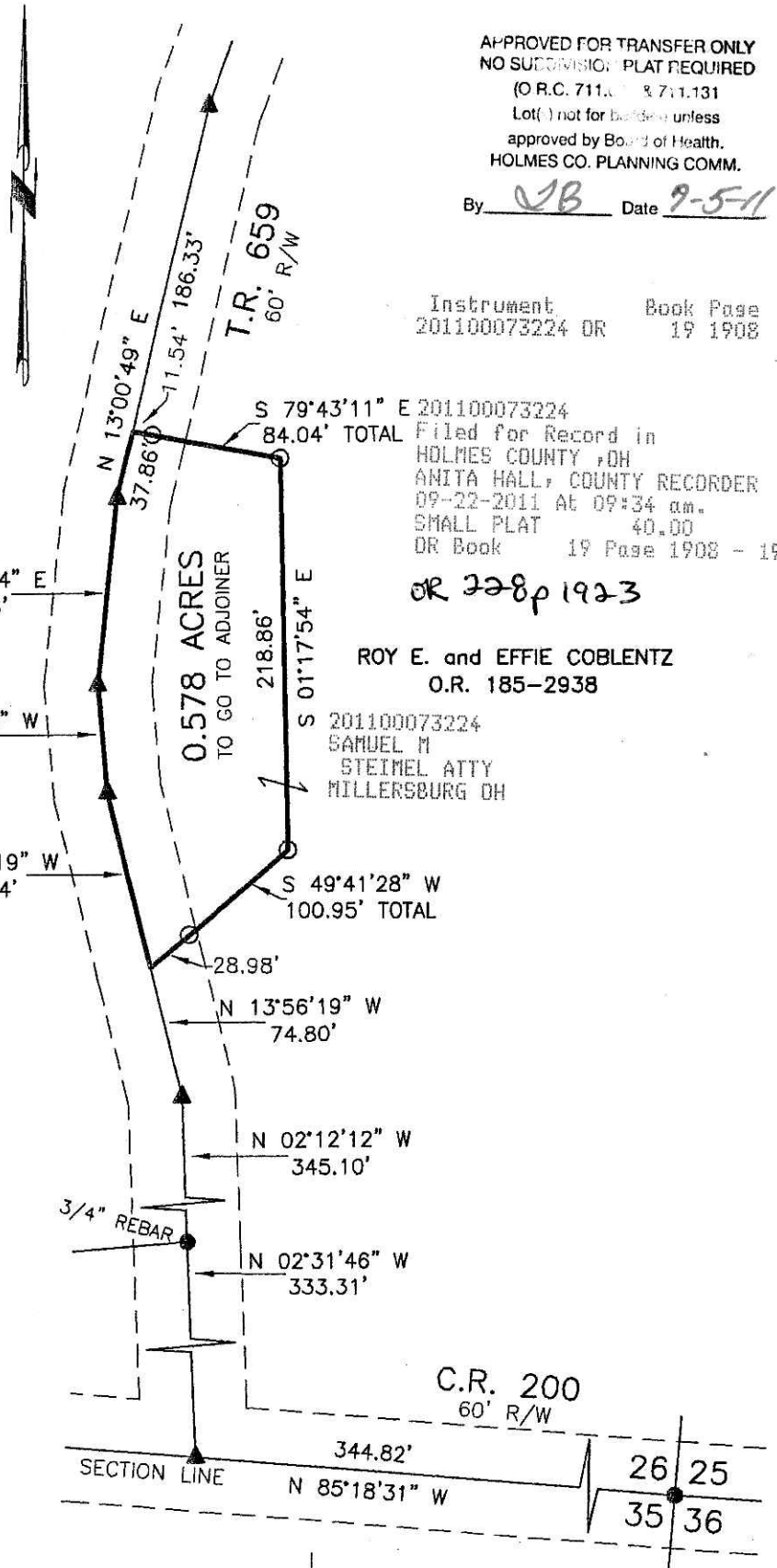

DONALD C. BAKER SURVEYING
138 N. CLAY STREET
MILLERSBURG, OHIO 44654
PH. 330-674-4788
FAX 330-674-6027