HARDY TOWNSHIP
2ND. QTR., LOT 31
T-9 N; R-7 W
HOLMES COUNTY, OHIO

SURVEYED FOR: RANDY HUMMEL

REFERENCES

DEED VOL. 130 PAGE 163
DEED VOL. 254 PAGE 665
O.R. VOL. 168 PAGE 574
PLAT VOL. 5 PAGE 85
PLAT VOL. 14 PAGE 530
PLAT VOL. 19 PAGE 550

BEARINGS FROM PLAT VOL. 5 PAGE 85

Instrument 201100073201 OR Book Page 19 1906

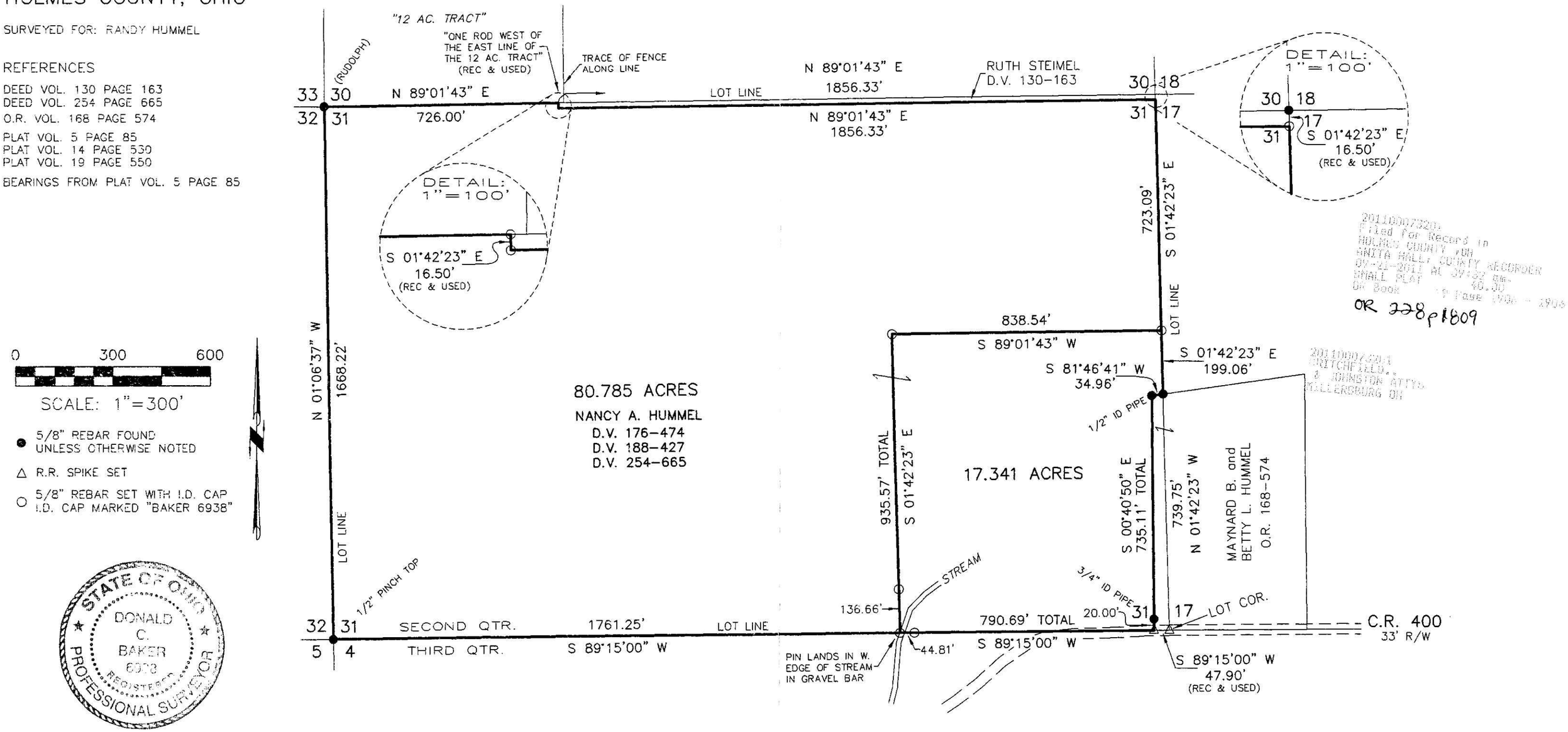


201100073201
Filed for Record in
HOLMES COUNTY, OH
ANITA HALL, COUNTY RECORDER
09-21-2011 AT 09:32 am.
SMALL PLAT 40.00
OR Book 19 Page 1906 - 1906
OR 228 p1809
201100073201
CRITCHFIELD, & JOHNSTON ATTYS
MILLERSBURG OH

0 300 600

SCALE: 1"=300'

● 5/8" REBAR FOUND UNLESS OTHERWISE NOTED

△ R.R. SPIKE SET

○ 5/8" REBAR SET WITH I.D. CAP I.D. CAP MARKED "BAKER 6938"

STATE OF OHIO
DONALD C. BAKER
6938
REGISTERED
PROFESSIONAL SURVEYOR

I CERTIFY THIS SURVEY TO BE CORRECT TO THE BEST OF MY KNOWLEDGE.

DONALD C. BAKER P.S. 6938
DATE: AUG. 29, 2011
FDB\CJG
FILE NAME: WORK4\S-344-11\ERZ

PLAT APPROVED
9/13/2011

DONALD C. BAKER SURVEYING
138 N. CLAY STREET
MILLERSBURG, OHIO 44654
PH. 330-674-4788
FAX 330-674-6027