

CLARK TOWNSHIP  
S.W. QTR. SECTION 24  
T-8 N; R-5 W  
HOLMES COUNTY, OHIO

SURVEYED FOR: NORMAN STUTZMAN

Additional approval for this and any adjacent properties must be requested and granted prior to any future transfers by deed. Recording of this document does not waive the requirements of local Health District, Subdivision Regulations or other governing authorities which may be in effect at the time of any future deed transfer.

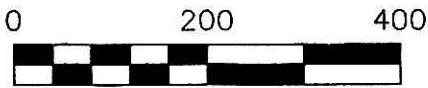

SCALE: 1"=200'

- STONE FOUND
- ▲ R.R. SPIKE FOUND
- 5/8" REBAR FOUND UNLESS OTHERWISE NOTED
- 5/8" REBAR SET WITH I.D. CAP I.D. CAP MARKED "BAKER 6938"

APPROVED FOR TRANSFER ONLY  
NO SUBDIVISION PLAT REQUIRED  
(O.R.C. 711.09 & 711.131)  
Lot(s) not for building unless approved by Board of Health.  
HOLMES CO. PLANNING COMM.

By JB Date 8-25-11

201100073109  
Filed for Record in  
HOLMES COUNTY, OH  
ANITA HALL, COUNTY RECORDER  
09-15-2011 AT 02:04 PM.  
SHALL PLAT 40.00  
OF Book 19 Page 1901 - 1901  
*ORV 228 pg 1366-1368*

201100073109  
PAUL A MILLER  
MILLERSBURG OH 44654

REFERENCES

- DEED VOL. 214 PAGE 175
- O.R. VOL. 224 PAGE 3092
- O.R. VOL. 170 PAGE 1977
- O.R. VOL. 175 PAGE 579
- BEARINGS FROM COSHOCTON COUNTY O.R. VOL. 61 PAGE 558

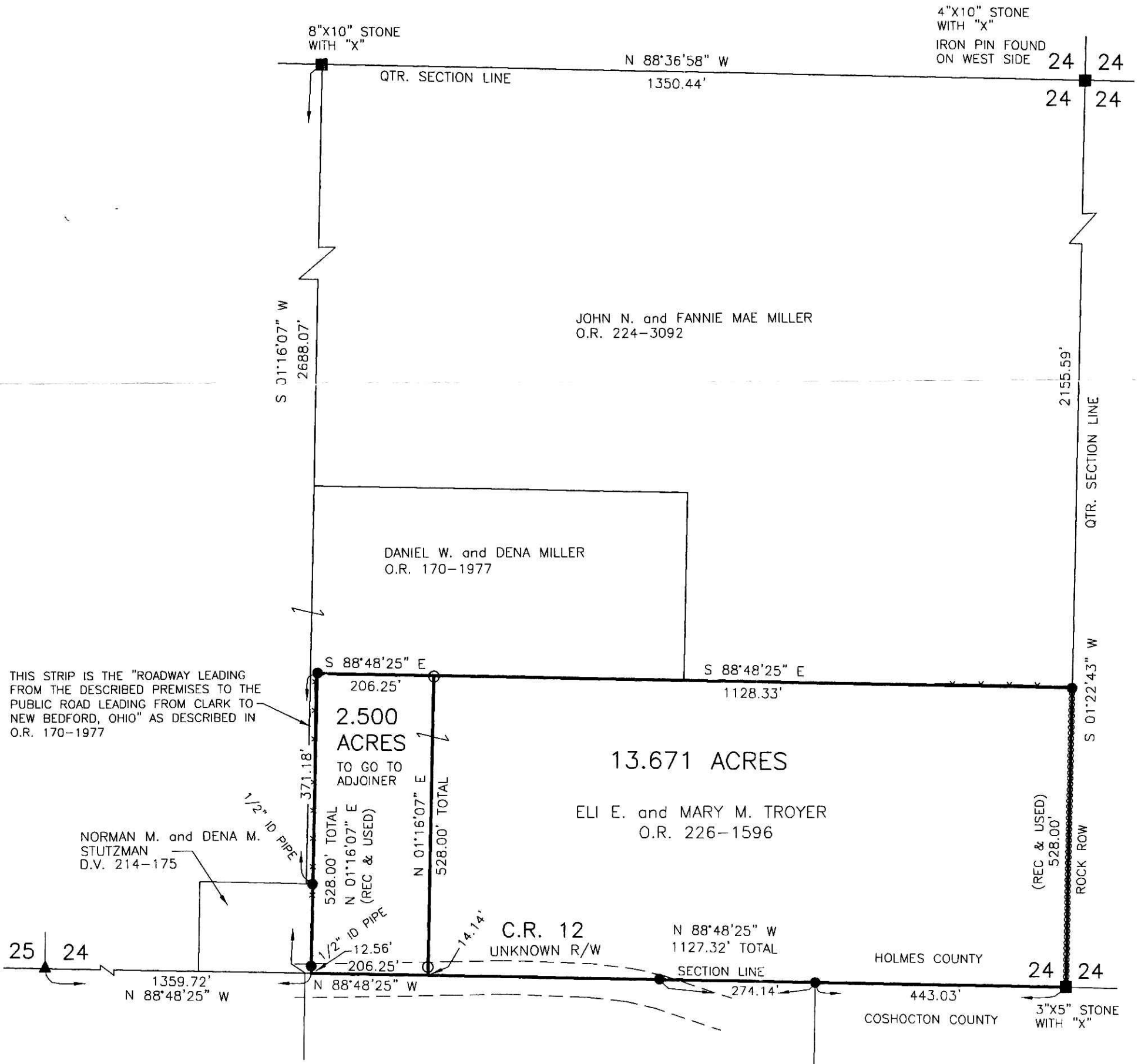

I CERTIFY THIS SURVEY TO BE CORRECT TO THE BEST OF MY KNOWLEDGE.  
ALG  
AARON L. GERBER P.S. 8379  
DATE: JUNE 22, 2011  
ALG\CJG  
FILE NAME: WORK3\S- 98A-11\MLD  
INV. #14111



DONALD C. BAKER SURVEYING  
138 N. CLAY STREET  
MILLERSBURG, OHIO 44654  
PH. 330-674-4788  
FAX 330-674-6027

PLAT APPROVED  
8/23/2011 Ag