

- STONE FOUND
- 5/8" REBAR FOUND UNLESS OTHERWISE NOTED
- 5/8" REBAR SET WITH I.D. CAP I.D. CAP MARKED "BAKER 6938"

RETRACEMENT SURVEY OF O.R. 205-1546  
 HARDY TOWNSHIP  
 1ST. QTR., LOT 35  
 T-9 N; R-7 W  
 HOLMES COUNTY, OHIO

SURVEYED FOR: JIM KREIDLER

REFERENCES

Instrument 201100072908 OR Book Page 19 1889

- DEED VOL. 254 PAGE 10
- DEED VOL. 261 PAGE 842
- O.R. VOL. 193 PAGE 174
- O.R. VOL. 205 PAGE 1546
- PLAT VOL. 12 PAGE 685
- PLAT VOL. 19 PAGE 865
- BEARINGS FROM PLAT VOL. 12 PAGE 685

201100072908  
 Filed for Record in  
 HOLMES COUNTY, OH  
 ANITA HALL, COUNTY RECORDER  
 09-02-2011 At 12:08 pm.  
 SMALL PLAT 40.00  
 OR Book 19 Page 1889 - 1889

OKV 228 page 544

Ⓐ JAMES M. and JEANETTE R. KREIDLER  
 O.R. 193-174

CURVE	DELTA ANGLE	RADIUS	ARC LENGTH	TANGENT	CHORD LENGTH	CHORD BEARING
C1	09°05'49"	104.31'	16.56'	8.30'	16.54'	N 45°37'41" W
C2	81°01'51"	55.00'	77.78'	47.00'	71.46'	N 00°33'51" W
C3	19°34'28"	60.00'	20.50'	10.35'	20.40'	N 49°44'18" E

201100072908  
 CRITCHFIELD CRITCHFIELD & JOHNSTON  
 MILLERSBURG OH 44654

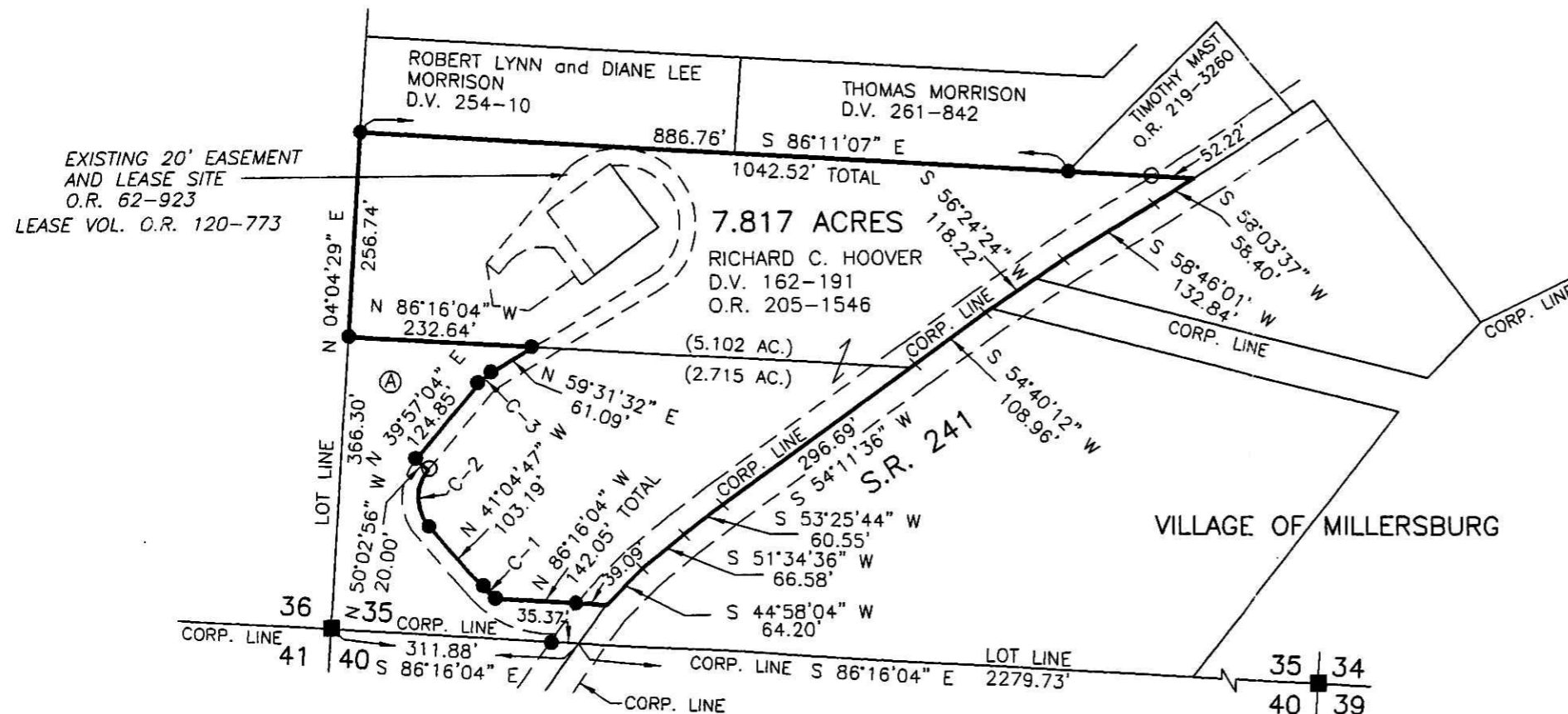

I CERTIFY THIS SURVEY TO BE CORRECT TO THE BEST OF MY KNOWLEDGE.

*A.L.G.*  
 AARON L. GERBER P.S. 8379  
 DATE: JULY 12, 2011  
 ALG/KES  
 FILE NAME: WORK3\S-282-11\MLD

DONALD C. BAKER SURVEYING  
 138 N. CLAY STREET  
 MILLERSBURG, OHIO 44654  
 PH. 330-674-4788  
 FAX 330-674-6027

PLAT APPROVED  
*8/30/2011*