

HARDY TOWNSHIP
S.E. QTR. SECTION 23
T-9 N; R-7 W
HOLMES COUNTY, OHIO

SURVEYED FOR: R & E UHL FAMILY FARM, LLC

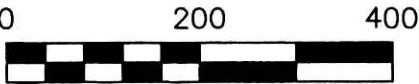

SCALE: 1"=200'

- ▲ R.R. SPIKE FOUND
- 5/8" REBAR FOUND UNLESS OTHERWISE NOTED
- 5/8" REBAR SET WITH I.D. CAP I.D. CAP MARKED "BAKER 6938"

REFERENCES

O.R. VOL. 64 PAGE 637
O.R. VOL. 188 PAGE 889
PLAT VOL. 17 PAGE 738
BEARINGS FROM PLAT VOL. 17 PAGE 738

APPROVED FOR TRANSFER ONLY
NO SUBDIVISION PLAT REQUIRED
(O.R.C. 711.003 & 711.131)
Lot(s) not for building unless
approved by Board of Health.
HOLMES CO. PLANNING COMM.

By UB Date 8-24-11

201100072801
Filed for Record in
HOLMES COUNTY, OH
ANITA HALL, COUNTY RECORDER
08-24-2011 At 03:26 pm.
SMALL PLAT 40.00
DR Book 19 Page 1883 - 1883
OR 227P3467

201100072801
FRENCH RIDGE
TITLE
MILLERSBURG OH

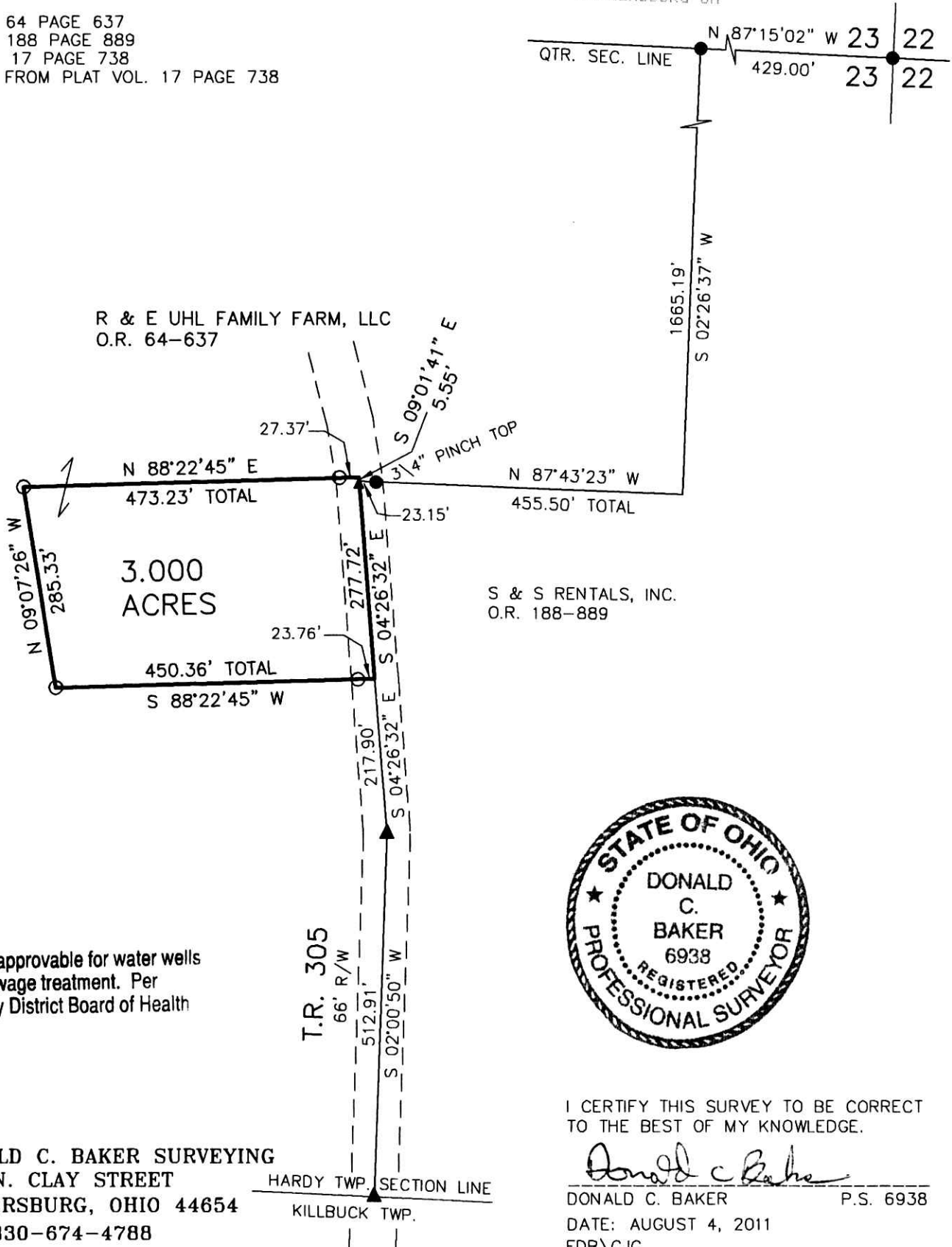

Subdivision is approvable for water wells and on-site sewage treatment. Per Holmes County District Board of Health



I CERTIFY THIS SURVEY TO BE CORRECT TO THE BEST OF MY KNOWLEDGE.

Donald C Baker

DONALD C. BAKER P.S. 6938

DATE: AUGUST 4, 2011

FDB\CJG

FILE NAME: WORK4\S-337-11\MLD

PLAT APPROVED

8/17/2011

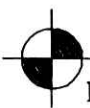

DONALD C. BAKER SURVEYING
138 N. CLAY STREET
MILLERSBURG, OHIO 44654
PH. 330-674-4788
FAX 330-674-6027

HARDY TWP. SECTION LINE
KILLBUCK TWP.