

0 100 200



SCALE: 1"=100'

- ▲ R.R. SPIKE FOUND
- 5/8" REBAR FOUND UNLESS OTHERWISE NOTED
- 5/8" REBAR SET WITH I.D. CAP I.D. CAP MARKED "BAKER 6938"

REFERENCES

O.R. VOL. 69 PAGE 209  
 O.R. VOL. 69 PAGE 205  
 PLAT VOL. 17 PAGE 803  
 BEARINGS FROM PLAT VOL. 17 PAGE 803

SALT CREEK TOWNSHIP  
 N.W. QTR. SECTION 10  
 T-14 N; R-12 W  
 HOLMES COUNTY, OHIO

Instrument 201100071390 OR Book Page 19 1841

SURVEYED FOR: MERVIN MILLER &  
 JOSEPH MAST

NOTE: TO GO TO ADJOINER ONLY

Additional approval for this and any adjacent properties must be requested and granted prior to any future transfers by deed. Recording of this document does not waive the requirements of local Health District, Subdivision Regulations or other governing authorities which may be in effect at the time of any future deed transfer.

Subdivision is approvable for water wells and on-site sewage treatment. Per Holmes County District Board of Health

JOSEPH I. and EDNA MAST  
 O.R. 69-201

N 88°46'20" W  
 289.74'

1-1/2" PINCH TOP PIPE

DAN M. and ANNA TROYER  
 D.V. 266-702

201100071390  
 Filed for Record in  
 HOLMES COUNTY, OH  
 ANITA HALL, COUNTY RECORDER  
 05-13-2011 At 01:53 PM  
 SMALL PLAT 40.00  
 OR Book 19 Page 1841 - 1841

OR 225p 3353



201100071390  
 HOLMES CTY  
 FILE  
 MILLERSBURG OH

I CERTIFY THIS SURVEY TO BE CORRECT TO THE BEST OF MY KNOWLEDGE.

A.L.G.  
 AARON L. GERBER P.S. 8379  
 DATE: APRIL 25, 2011  
 ALG\CJG  
 FILE NAME: WORK4\S-159-11\MLD 140-11

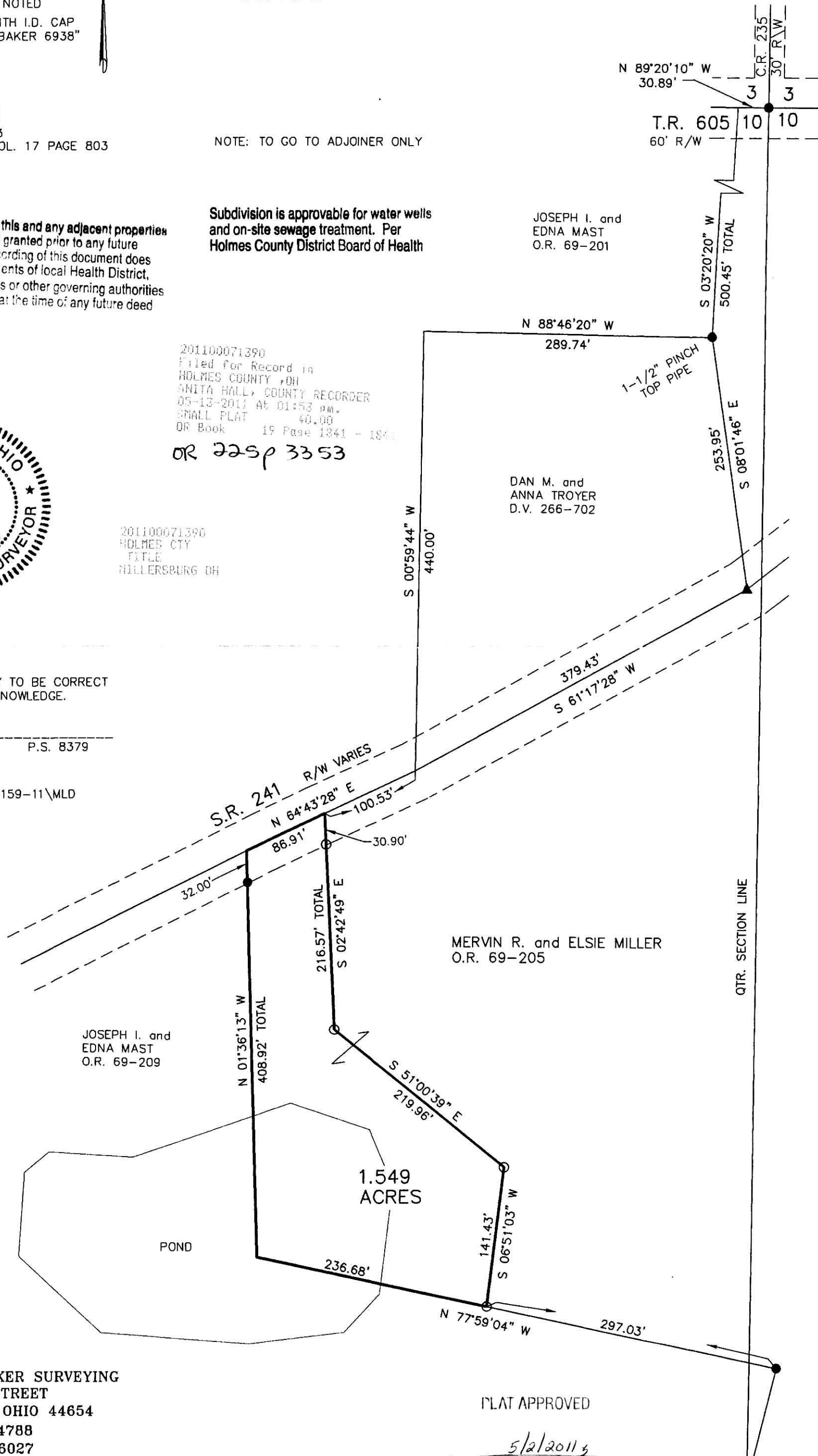

JOSEPH I. and EDNA MAST  
 O.R. 69-209

MERVIN R. and ELSIE MILLER  
 O.R. 69-205

1.549 ACRES

POND

QTR. SECTION LINE



DONALD C. BAKER SURVEYING  
 138 N. CLAY STREET  
 MILLERSBURG, OHIO 44654  
 PH. 330-674-4788  
 FAX 330-674-6027

PLAT APPROVED

5/2/2011