

ALLEY VACATION SURVEY
PRAIRIE TOWNSHIP T-13 R-13 SEC. 3
VILLAGE OF HOLMESVILLE
12' ALLEY BETWEEN LOTS
148 & 153 (EVA DR.)
HOLMES COUNTY, OHIO

THIS ALLEY WAS VACATED PER
ORDINANCE # 2011-5

MAYOR, VILLAGE OF HOLMESVILLE



SCALE: 1"=20'

- 5/8" REBAR FOUND UNLESS OTHERWISE NOTED
- DRILL HOLE & CROW'S FOOT FOUND

REFERENCES

DEED VOL. 207 PAGE 629
O.R. VOL. 223 PAGE 3455

BEARINGS FROM A SURVEY BY LARRY CONN
DATED SEPTEMBER 24, 1992

MAIN STREET 66'

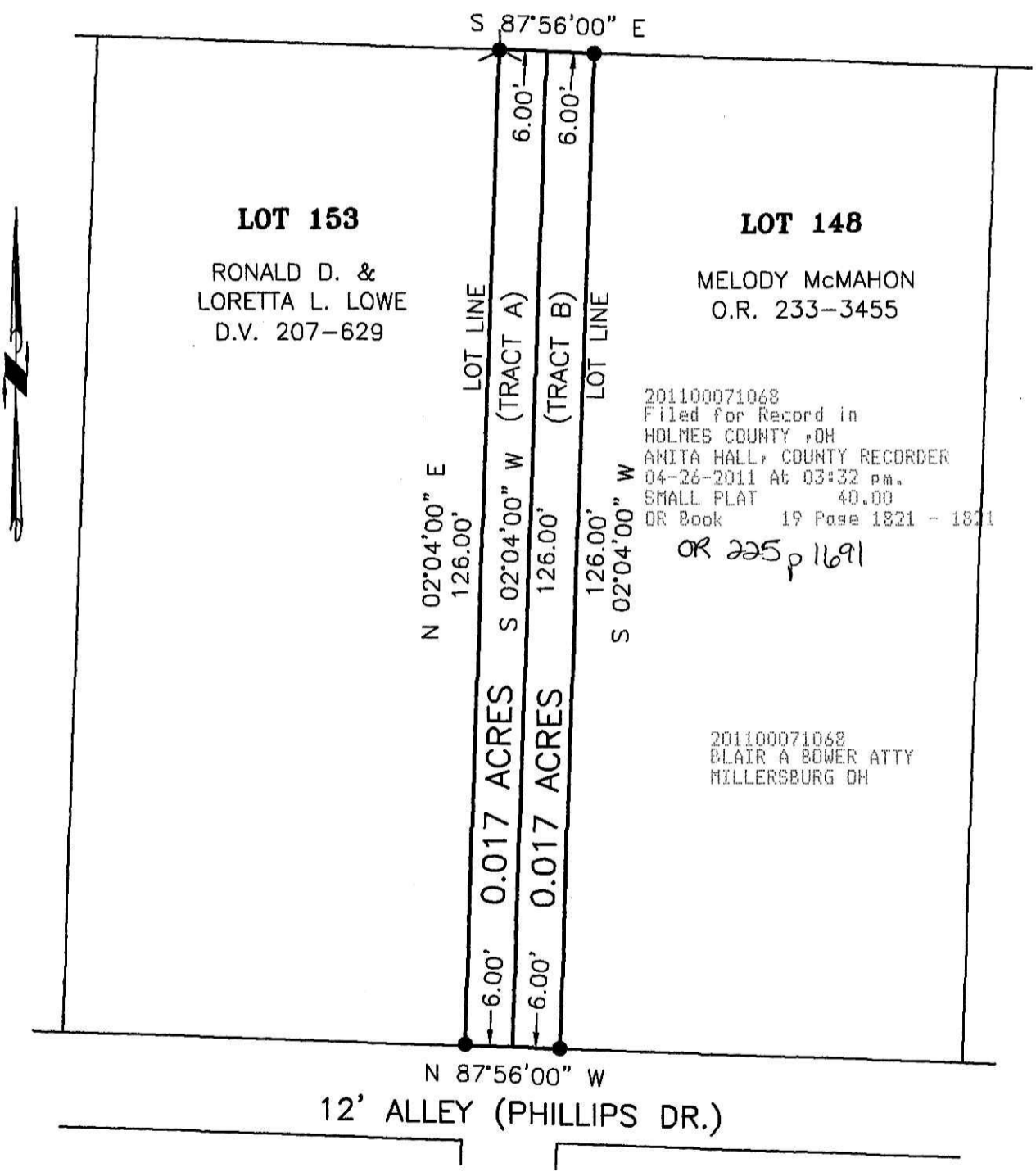

PLAT APPROVED

4/22/2011 Ag

I CERTIFY THIS SURVEY TO BE CORRECT
TO THE BEST OF MY KNOWLEDGE.

Donald C Baker

DONALD C. BAKER P.S. 6938
DATE: APRIL, 11, 2011
JDD\ALG
FILE NAME: WORK3\S-148-11\DB\MD

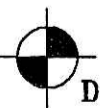

DONALD C. BAKER SURVEYING
138 N. CLAY STREET
MILLERSBURG, OHIO 44654
PH. 330-674-4788
FAX 330-674-6027