

CURVE	RADIUS	DELTA ANGLE	ARC LENGTH	CHORD BEARING	CHORD LENGTH
C1	5760.00'	04°06'57"	413.77'	S 74°54'41" E	413.88'
C2	5760.00'	10°48'39"	1086.83'	S 82°22'29" E	1085.22'
C3	2846.50'	03°34'01"	177.20'	N 89°59'31" E	177.17'
C4	2888.00'	09°22'33"	472.59'	N 84°58'46" E	472.06'
C5	1402.00'	31°35'34"	773.06'	S 88°11'02" E	763.30'

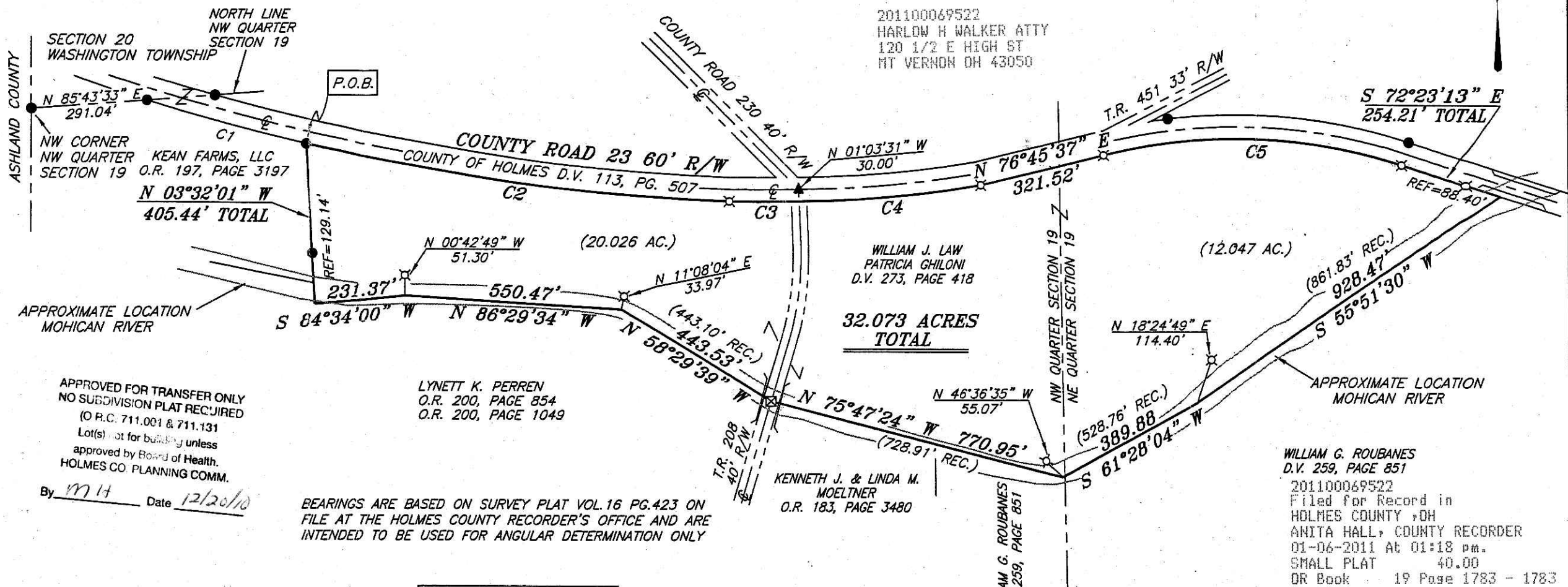
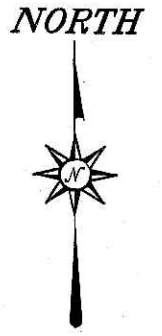

201100069522
 HARLOW H WALKER ATTY
 120 1/2 E HIGH ST
 NT VERDON OH 43050

WILLIAM J. LAW
 PATRICIA GHILONI
 D.V. 273, PAGE 418

**32.073 ACRES
 TOTAL**

KENNETH J. & LINDA M.
 MOELTNER
 O.R. 183, PAGE 3480

WILLIAM G. ROUBANES
 D.V. 259, PAGE 851
 201100069522
 Filed for Record in
 HOLMES COUNTY, OH
 ANITA HALL, COUNTY RECORDER
 01-06-2011 At 01:18 pm.
 SMALL PLAT 40.00
 DR Book 19 Page 1783 - 1783

APPROVED FOR TRANSFER ONLY
 NO SUBDIVISION PLAT REQUIRED
 (O.R.C. 711.001 & 711.131
 Lot(s) not for building unless
 approved by Board of Health.
 HOLMES CO. PLANNING COMM.

LYNETT K. PERREN
 O.R. 200, PAGE 854
 O.R. 200, PAGE 1049

BEARINGS ARE BASED ON SURVEY PLAT VOL.16 PG.423 ON
 FILE AT THE HOLMES COUNTY RECORDER'S OFFICE AND ARE
 INTENDED TO BE USED FOR ANGULAR DETERMINATION ONLY

By MH Date 12/20/10

LEGEND

- IRON PIN FOUND
- ⊠ CHISELED "X"
- ▲ RAILROAD SPIKE FOUND
- △ RAILROAD SPIKE SET
- ⊗ 5/8" IRON PIN SET WITH CAP STAMPED "CRAIG 8195"

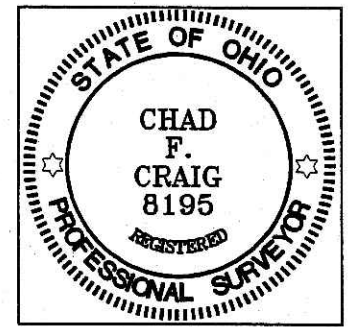

PLAT APPROVED

12-16-2010 *lh*

Chad F. Craig
 SURVEY BY: CHAD F. CRAIG P.S. #8195
 for SEILER & CRAIG SURVEYING INC.
 52-1/2 NORTH MAIN STREET
 MANSFIELD, OHIO 44902
 (419) 525-3644
 FAX (419) 525-3696

SURVEY PLAT FOR CR 223 Pgs 1044-1048	
ARROWPOINT	
PT. NE & NW QTRS. OF SECTION 19, T-19, R-15 KNOX TOWNSHIP HOLMES COUNTY, OHIO	
DATE: OCTOBER 18, 2010	SCALE: 1"=300'
ARROWPOINT	