

SCALE: 1"=100'

- ▲ R.R. SPIKE FOUND
- 5/8" REBAR FOUND UNLESS OTHERWISE NOTED
- 5/8" REBAR SET WITH I.D. CAP I.D. CAP MARKED "BAKER 6938"

REFERENCES

O.R. VOL. 74 PAGE 44
 O.R. VOL. 137 PAGE 140
 PLAT VOL. 17 PAGE 738
 BEARINGS FROM PLAT VOL. 15 PAGE 126

HARDY TOWNSHIP
 N.E. QTR. SECTION 23
 T-9 N; R-7 W
 HOLMES COUNTY, OHIO

SURVEYED FOR: RICHARD B. UHL

EXISTING 16.5' EASEMENT: DEED VOL. 203 PAGE 632
 9' EASEMENT: DEED VOL. 258 PAGE 385

201100069515
 HOLMES CTY
 TITLE
 MILLERSBURG OH

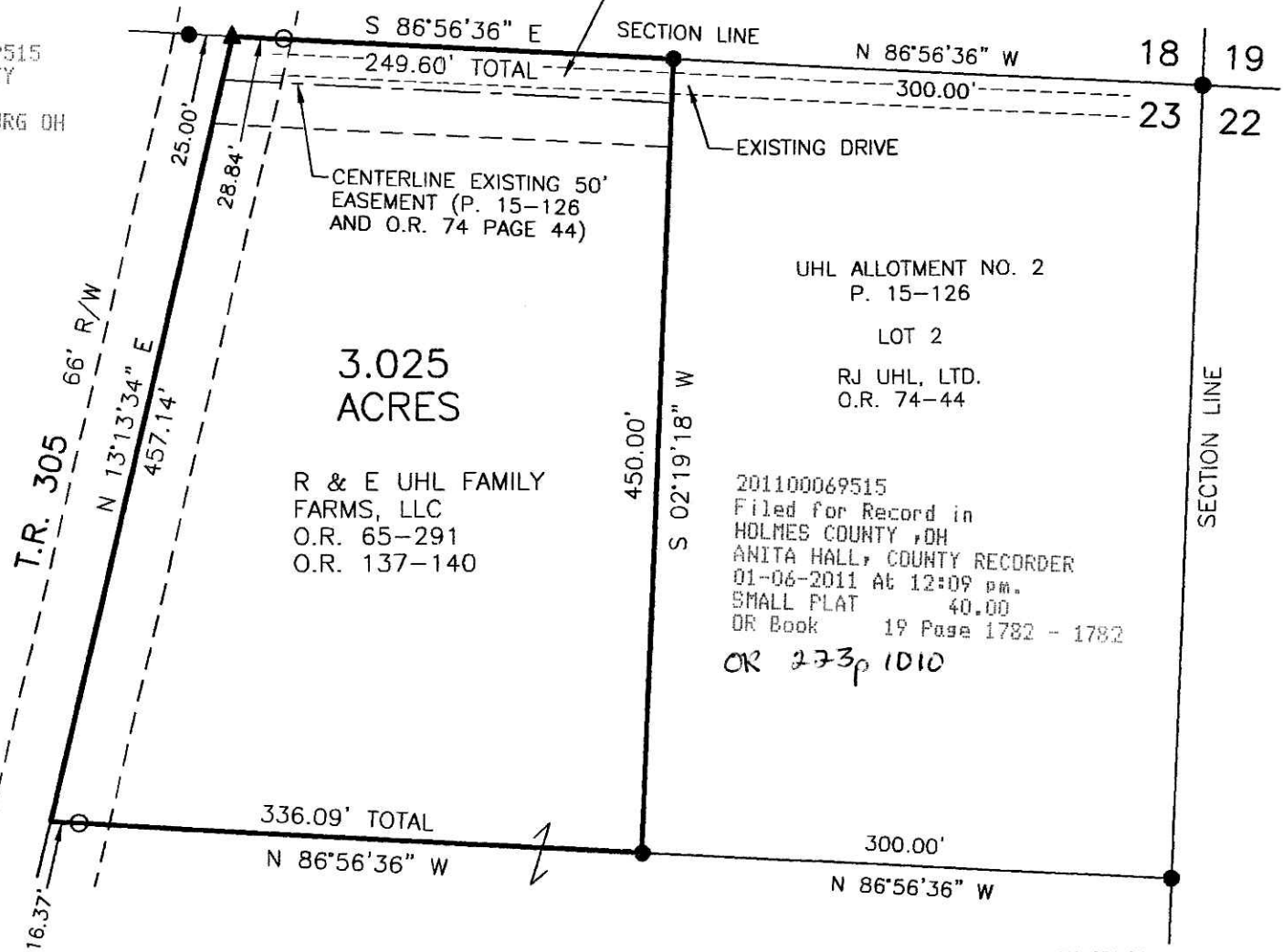

I CERTIFY THIS SURVEY TO BE CORRECT TO THE BEST OF MY KNOWLEDGE.

Jamie D. Darr
 JAMIE D. DARR P.S. 7755

DATE: DECEMBER 3, 2010
 JDD\CJG
 FILE NAME: WORK3\S-526-10\MLD

APPROVED FOR TRANSFER ONLY
 NO SUBDIVISION PLAT REQUIRED
 (O.R.C. 711.021 & 711.131
 Lot(s) not for burial unless
 approved by Board of Health.
 HOLMES CO. PLANNING COMM.

By *J.B.* Date *12-22-10*

DONALD C. BAKER SURVEYING
 138 N. CLAY STREET
 MILLERSBURG, OHIO 44654
 PH. 330-674-4788
 FAX 330-674-6027

PLAT APPROVED

12/22/2010