

RIPLEY TOWNSHIP
S.E. QTR. SECTION 1
T-17 N; R-14 W
HOLMES COUNTY, OHIO

SURVEYED FOR: JAMES MARTIN

REFERENCES

DEED VOL. 220 PAGE 210
DEED VOL. 234 PAGE 733
O.R. VOL. 50 PAGES 830 & 832
O.R. VOL. 101 PAGE 593
PLAT VOL. 10 PAGES 126 & 718
PLAT VOL. 18 PAGE 190
BEARINGS FROM PLAT VOL. 18 PAGE 190

201000068946
LOGEE HOSTETLER
STUTZMAN & LEHMAN ATTYS
WOOSTER OH

201000068946
Filed for Record in
HOLMES COUNTY, OH
ANITA HALL, COUNTY RECORDER
11-29-2010 At 02:16 pm.
SMALL PLAT 40.00
OR Book 19 Page 1772 - 1772

Instrument 201000068946 OR
Book Page 19 1772

OR 222p 1692, 1695, 1698

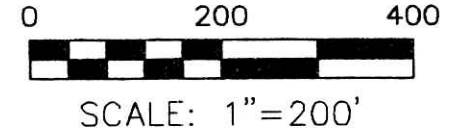

- ▲ R.R. SPIKE FOUND
- 5/8" REBAR FOUND UNLESS OTHERWISE NOTED
- 5/8" REBAR SET WITH I.D. CAP I.D. CAP MARKED "BAKER 6938"

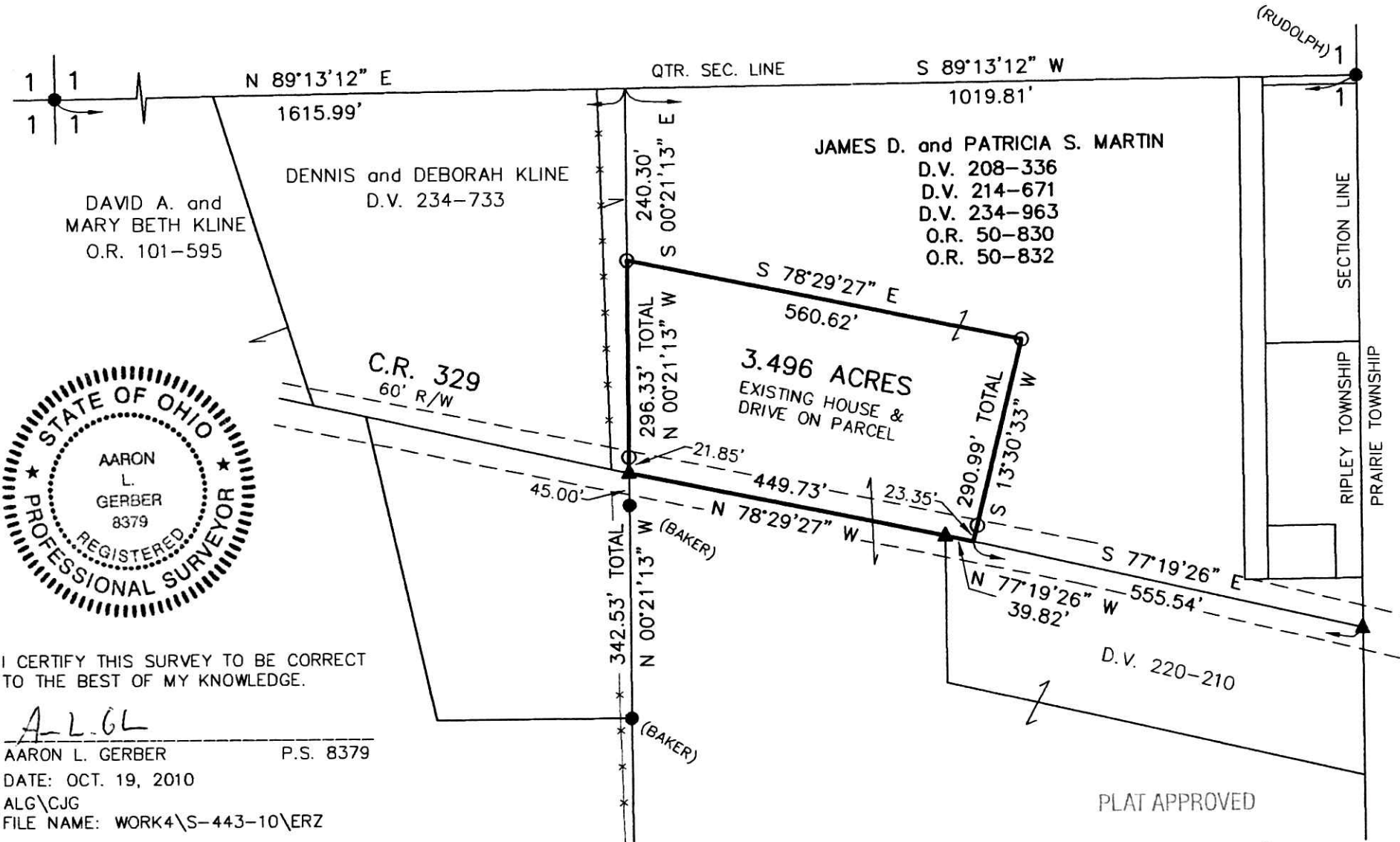

I CERTIFY THIS SURVEY TO BE CORRECT TO THE BEST OF MY KNOWLEDGE.

A.L.G.L.
AARON L. GERBER P.S. 8379
DATE: OCT. 19, 2010
ALG\CJG
FILE NAME: WORK4\S-443-10\ERZ

APPROVED FOR TRANSFER ONLY
NO SUBDIVISION PLAT REQUIRED
(O.R.C. 711.001 & 711.131
Lot(s) not for building unless
approved by Board of Health.
HOLMES CO. PLANNING COMM.

By MH Date 11/19/10



DONALD C. BAKER SURVEYING
138 N. CLAY STREET
MILLERSBURG, OHIO 44654
PH. 330-674-4788
FAX 330-674-6027

PLAT APPROVED

11-17-2010 *AG*