

REFERENCES

DEED VOL. 270 PAGE 18
 O.R. VOL. 192 PAGE 2135
 PLAT VOL. 14 PAGE 901
 BEARINGS FROM
 PLAT VOL. 14 PAGE 901

VILLAGE OF CLARK
 PART OF LOT 22
 MECHANIC TOWNSHIP
 S.E. QTR. SECTION 21
 T-8 N; R-7 W
 HOLMES COUNTY, OHIO

201000068320
 Filed for Record in
 HOLMES COUNTY, OH
 AMITA HALL, COUNTY RECORDER
 10-20-2010 At 09:25 am.
 SMALL PLAT 40.00
 DR Book 19 Page 1758 - 1758
 ORv 221 page 1896

201000068320
 MILLER MAST AND MASON
 MILLERSBURG OH 44654

SURVEYED FOR: GERALD FRAELICH

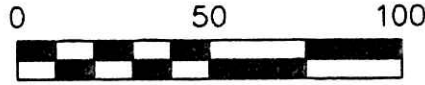
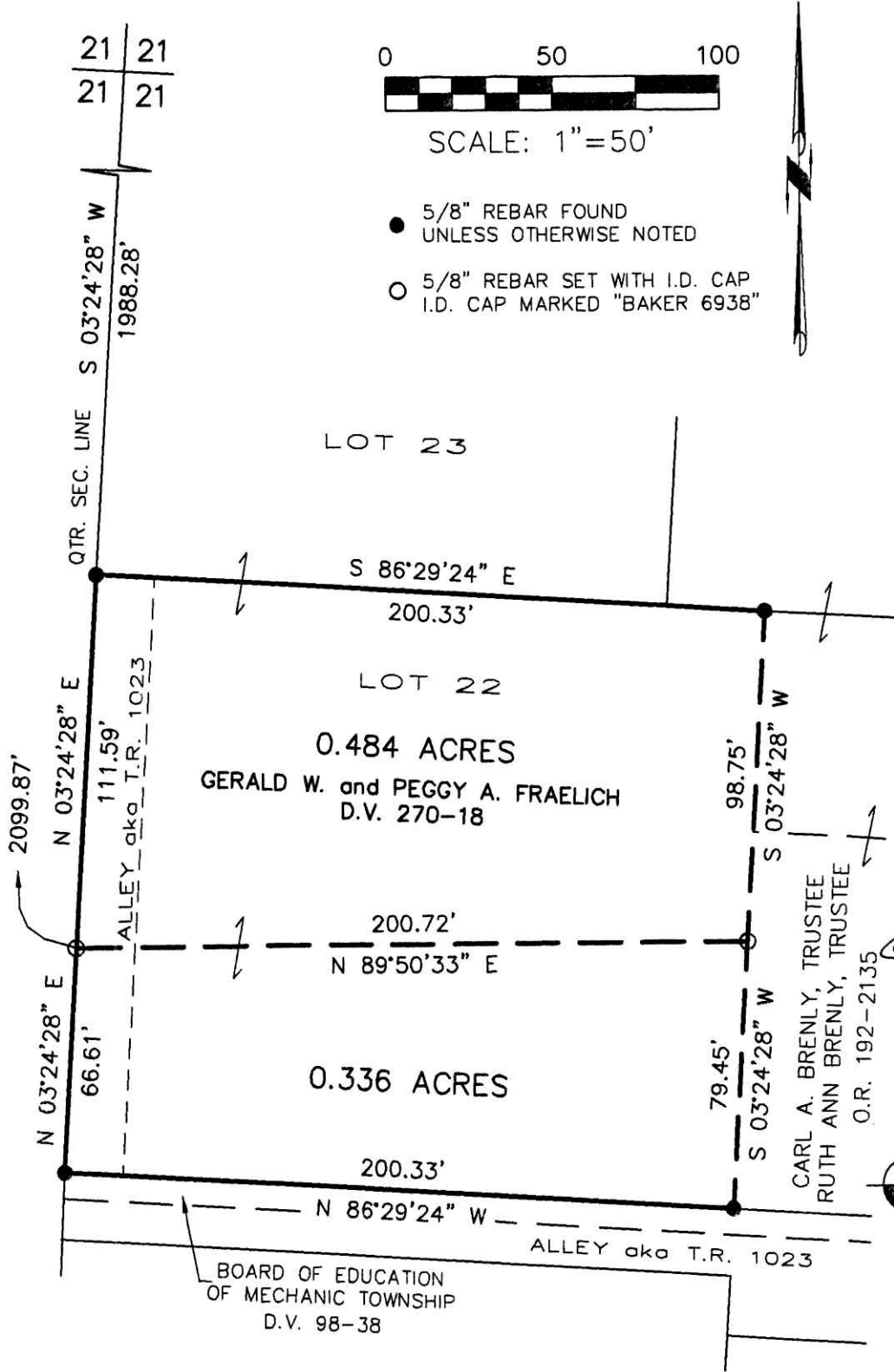

SCALE: 1"=50'

- 5/8" REBAR FOUND UNLESS OTHERWISE NOTED
- 5/8" REBAR SET WITH I.D. CAP I.D. CAP MARKED "BAKER 6938"

APPROVED FOR TRANSFER ONLY
 NO SUBDIVISION PLAT REQUIRED
 (O.R.C. 711.001 & 711.131
 Lot(s) not for building unless
 approved by Board of Health.
 HOLMES CO. PLANNING COMM.

By JD Date 10-19-10

PLAT APPROVED

10/15/2010



I CERTIFY THIS SURVEY TO BE CORRECT TO THE BEST OF MY KNOWLEDGE.

JAMIE D. DARR P.S. 7755
 DATE: OCT. 5, 2010
 JDD/CJG
 FILE NAME: WORK4\S-438-10\ERZ

DONALD C. BAKER SURVEYING
 138 N. CLAY STREET
 MILLERSBURG, OHIO 44654
 PH. 330-674-4788
 FAX 330-674-6027