

0 50 100



SCALE: 1"=50'

VILLAGE OF MILLERSBURG PART OF OUTLOTS 38 & 120 HOLMES COUNTY, OHIO

SURVEYED FOR: JODI GULLETT

- 5/8" REBAR FOUND UNLESS OTHERWISE NOTED
- 5/8" REBAR SET WITH I.D. CAP I.D. CAP MARKED "BAKER 6938"
- ⊙ DRILL HOLE SET IN CONC.

REFERENCES

- DEED VOL. 224 PAGE 584
- O.R. VOL. 195 PAGE 3157
- O.R. VOL. 124 PAGE 56
- PLAT VOL. 11 PAGE 196
- PLAT VOL. 18 PAGE 738
- BEARINGS FROM PLAT VOL. 18 PAGE 738

Instrument 201000067823 OR Book Page 19 1747

201000067823
Filed for Record in
HOLMES COUNTY, OH
ANITA HALL, COUNTY RECORDER
09-10-2010 At 11:45 am
SMALL PLAT 40.00
OF Book 19 Page 1747
OR 220 p 2097

201000067823
SAMUEL M
STEINER ATTY
MILLERSBURG OH

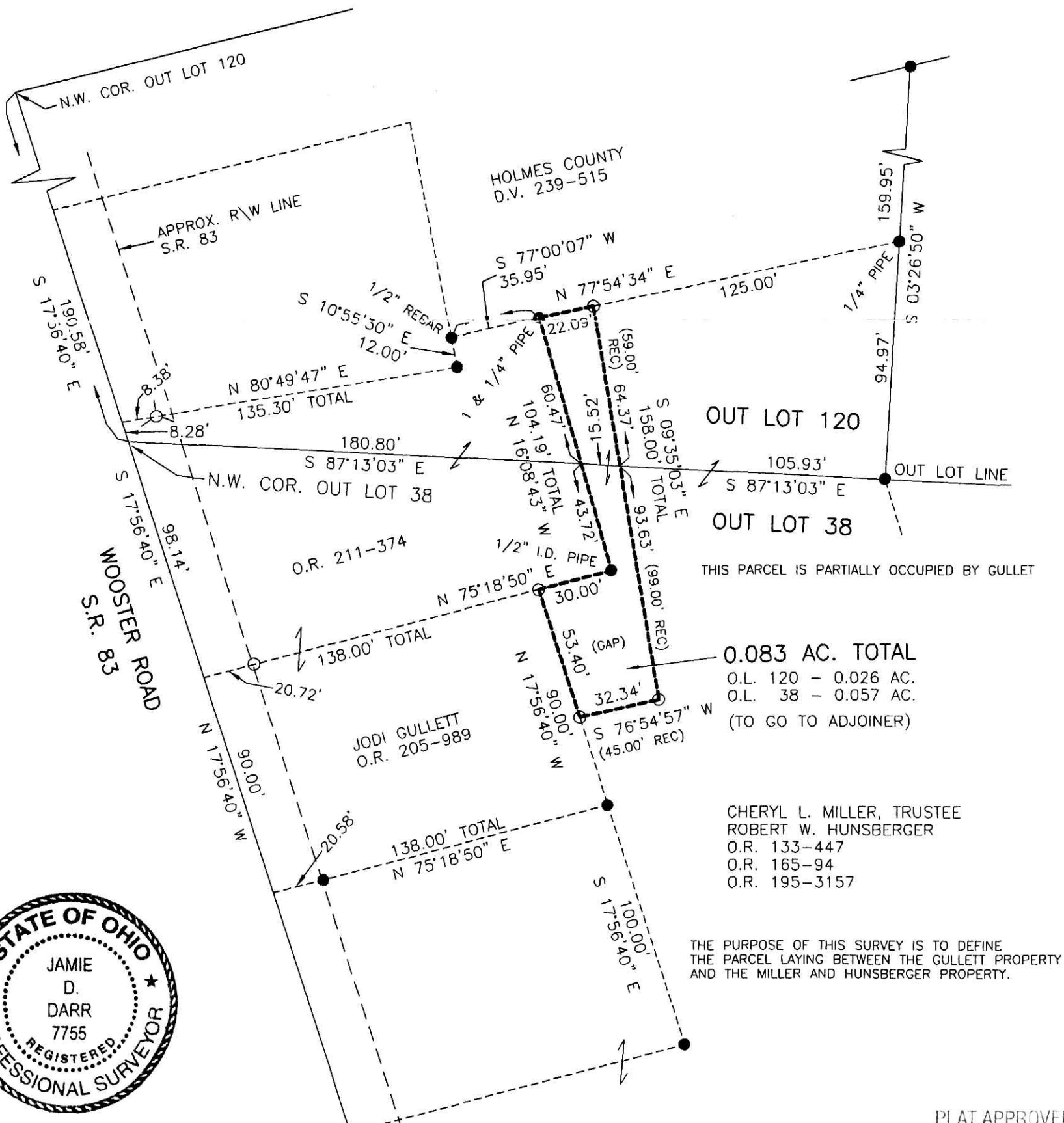

THIS PARCEL IS PARTIALLY OCCUPIED BY GULLETT

0.083 AC. TOTAL
 O.L. 120 - 0.026 AC.
 O.L. 38 - 0.057 AC.
 (TO GO TO ADJOINER)

CHERYL L. MILLER, TRUSTEE
 ROBERT W. HUNSBERGER
 O.R. 133-447
 O.R. 165-94
 O.R. 195-3157

THE PURPOSE OF THIS SURVEY IS TO DEFINE THE PARCEL LAYING BETWEEN THE GULLETT PROPERTY AND THE MILLER AND HUNSBERGER PROPERTY.

PLAT APPROVED

4/15/2010

I CERTIFY THIS SURVEY TO BE CORRECT TO THE BEST OF MY KNOWLEDGE.

[Signature]
JAMIE D. DARR P.S. 7755

DATE: JUNE 10, 2009
JDD\ALG\KES\ERZ
FILE NAME: WORK3\S-192-09\DB-MD



DONALD C. BAKER SURVEYING
 138 N. CLAY STREET
 MILLERSBURG, OHIO 44654
 PH. 330-674-4788
 FAX 330-674-6027