

PRAIRIE TOWNSHIP
N.E. QTR. SECTION 27
T-14 N; R-13 W
HOLMES COUNTY, OHIO

SURVEYED FOR: JOHN P. MILLER

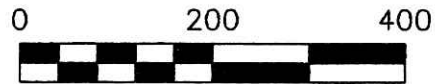

SCALE: 1"=200'

- 5/8" REBAR FOUND UNLESS OTHERWISE NOTED
- 5/8" REBAR SET WITH I.D. CAP I.D. CAP MARKED "BAKER 6938"



DONALD C. BAKER SURVEYING
138 N. CLAY STREET
MILLERSBURG, OHIO 44654
PH. 330-674-4788
FAX 330-674-6027

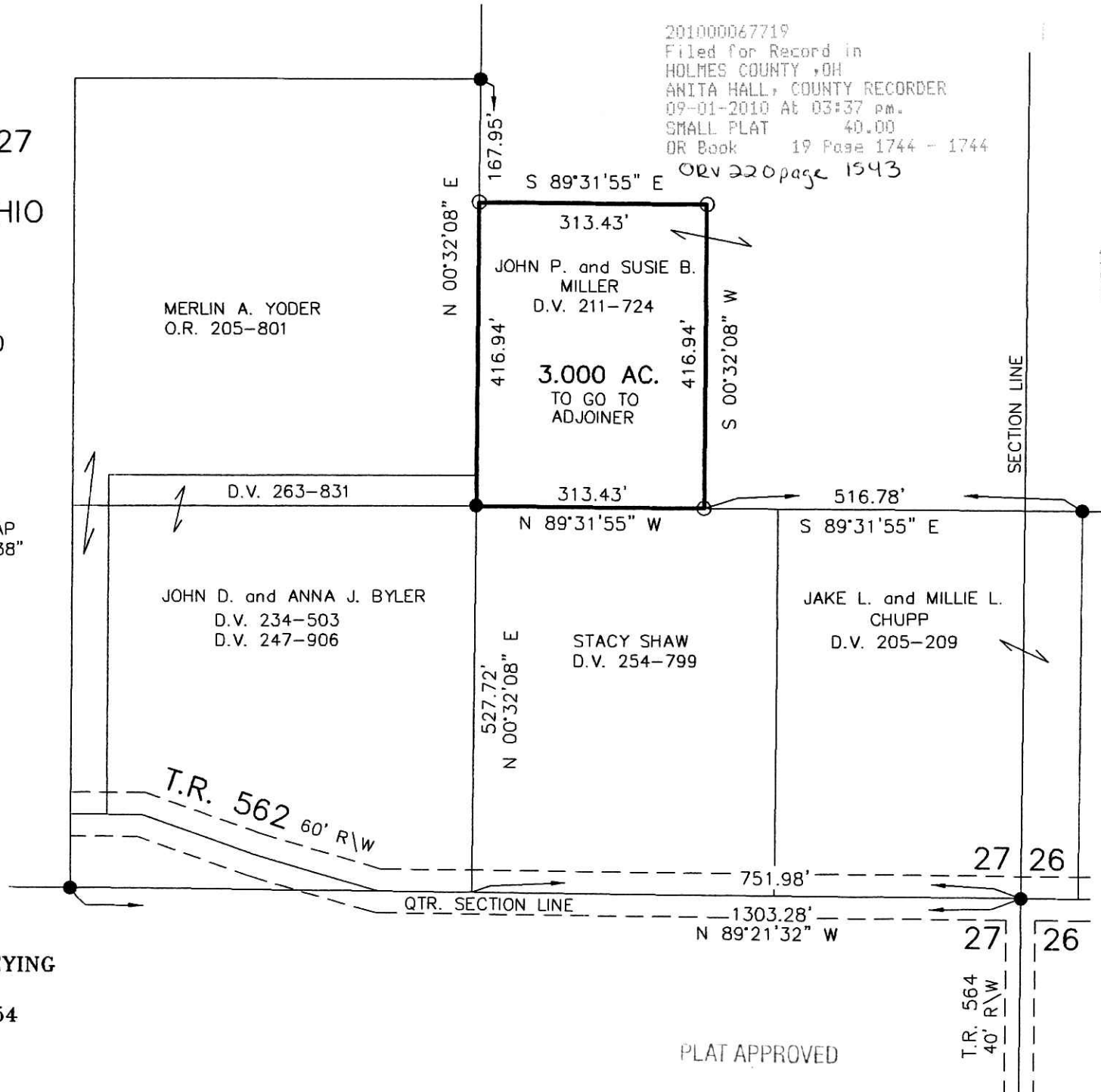

201000067719
Filed for Record in
HOLMES COUNTY, OH
ANITA HALL, COUNTY RECORDER
09-01-2010 At 03:37 pm.
SMALL PLAT 40.00
OR Book 19 Page 1744 - 1744
ORV 220 page 1543

APPROVED FOR TRANSFER ONLY
NO SUBDIVISION PLAT REQUIRED
(O.R.C. 711.001 & 711.131)
Lot(s) not for building unless
approved by Board of Health.
HOLMES CO. PLANNING COMM.

By JB Date 8-23-10

201000067719
CRITCHFIELD CRITCHFIELD & JOHNSTON
MILLERSBURG OH 44654

REFERENCES

- DEED VOL. 211 PAGE 724
- DEED VOL. 263 PAGE 831
- DEED VOL. 254 PAGE 799
- O.R. VOL. 205 PAGE 801
- PLAT VOL.14 PAGE 465
- PLAT VOL. 5 PAGE 145
- PLAT VOL.18 PAGE 847
- BEARINGS FROM
PLAT VOL.14 PAGE 465



I CERTIFY THIS SURVEY TO BE CORRECT TO THE BEST OF MY KNOWLEDGE.

Donald C. Baker

DONALD C. BAKER P.S. 6938
DATE: MAY 21, 2010
FDB/KES
FILE NAME: WORK4\S-197-10

PLAT APPROVED

8/20/2010