

SCALE: 1"=100'

- 3/4" I.D. PIPE FOUND UNLESS OTHERWISE NOTED

REFERENCES

DEED VOL. 204 PAGE 388
 O.R. VOL. 206 PAGE 640
 PLAT VOL. 13 PAGE 50
 BEARINGS FROM PLAT VOL. 17 PAGE 114

APPROVED FOR TRANSFER ONLY
 NO SUBDIVISION PLAT REQUIRED
 (O.R.C. 711.001 & 711.131)
 Lot(s) not for building unless
 approved by Board of Health,
 HOLMES CO. PLANNING COMM.
 By *R* Date 7/21/10

PRAIRIE TOWNSHIP
 S.E. QTR. SECTION 28
 T-14 N; R-13 W
 HOLMES COUNTY, OHIO

SURVEYED FOR: LYNETTE GREEN

Instrument 201000067359 DR Book Page 19 1734

201000067359
 Filed for Record in
 HOLMES COUNTY, OH
 ANITA HALL, COUNTY RECORDER
 08-09-2010 AM 02:03 PM
 SMALL PLAT 40.00
 DR Book 19 Page 1734 - 1734

OR 219 p 3120

201000067359
 HOLMES CTY
 TITLE
 MILLERSBURG OH

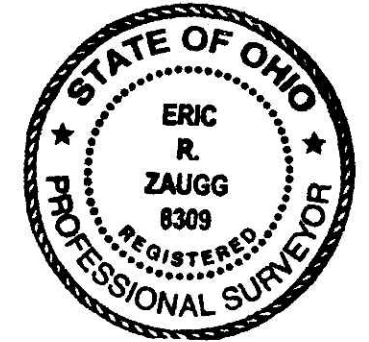

I CERTIFY THIS SURVEY TO BE CORRECT TO THE BEST OF MY KNOWLEDGE.

Eric R. Zaugg
 ERIC R. ZAUGG P.S. 8309
 DATE: JULY 12, 2010
 ERZ\ACB
 FILE NAME: WORK3\S-285-10\MLD

DONALD C. BAKER SURVEYING
 138 N. CLAY STREET
 MILLERSBURG, OHIO 44654
 PH. 330-674-4788
 FAX 330-674-6027

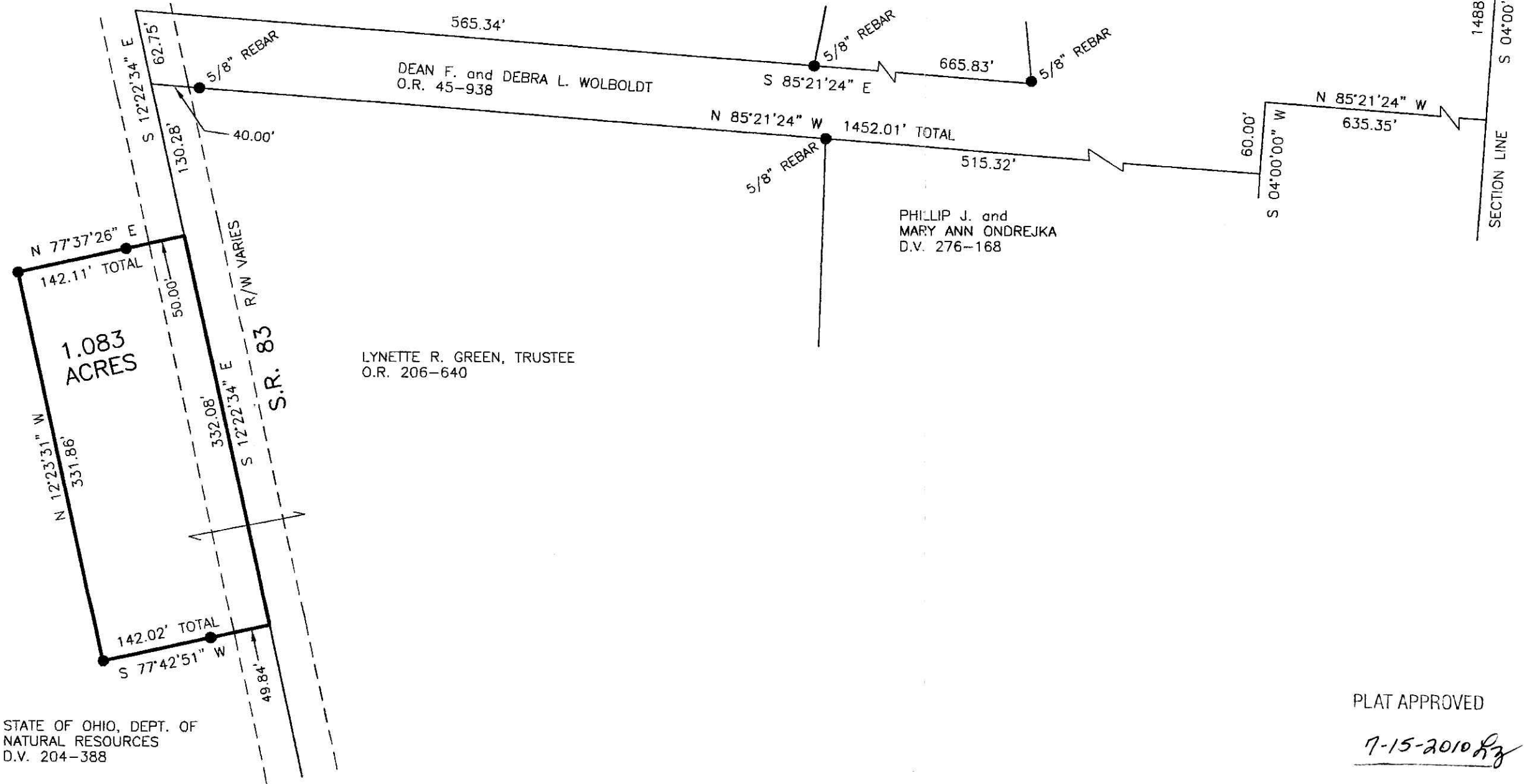

LYNETTE R. GREEN, TRUSTEE
 O.R. 206-640

STATE OF OHIO, DEPT. OF
 NATURAL RESOURCES
 D.V. 204-388

PLAT APPROVED

7-15-2010 RZ