

RETRACEMENT SURVEY  
 BERLIN TOWNSHIP  
 S.W. QTR. FRACTIONAL SECTION 13  
 T-9 N; R-6 W  
 HOLMES COUNTY, OHIO

SURVEYED FOR: ROY SCHLABACH

Instrument 201000067188 OR Book Page 19 1729

REFERENCES  
 DEED VOL. 165 PAGE 14  
 DEED VOL. 212 PAGE 584  
 O.R. VOL. 209 PAGE 2722  
 O.R. VOL. 217 PAGE 3209

201000067188  
 SAMUEL M  
 STEIMEL ATTY  
 MILLERSBURG OH

0 100 200



SCALE: 1"=100'

- STONE FOUND
- P.K. NAIL FOUND
- 5/8" REBAR FOUND UNLESS OTHERWISE NOTED
- MAG NAIL SET
- 5/8" REBAR SET WITH I.D. CAP I.D. CAP MARKED "BAKER 6938"

PLAT VOL. 3 PAGE 16  
 PLAT VOL. 13 PAGE 88  
 UNRECORDED SURVEY BY RAY W. GASBARRE  
 DATED 4-26-1962.  
 BEARINGS FROM PLAT VOL. 13 PAGE 88

201000067188  
 Filed for Record in  
 HOLMES COUNTY, OH  
 ANITA HALL, COUNTY RECORDER  
 07-23-2010 At 02:41 pm.  
 SMALL PLAT 40.00  
 OR Book 19 Page 1729 - 1729 1/2"  
 OR 219 pgs 2105 + 2108

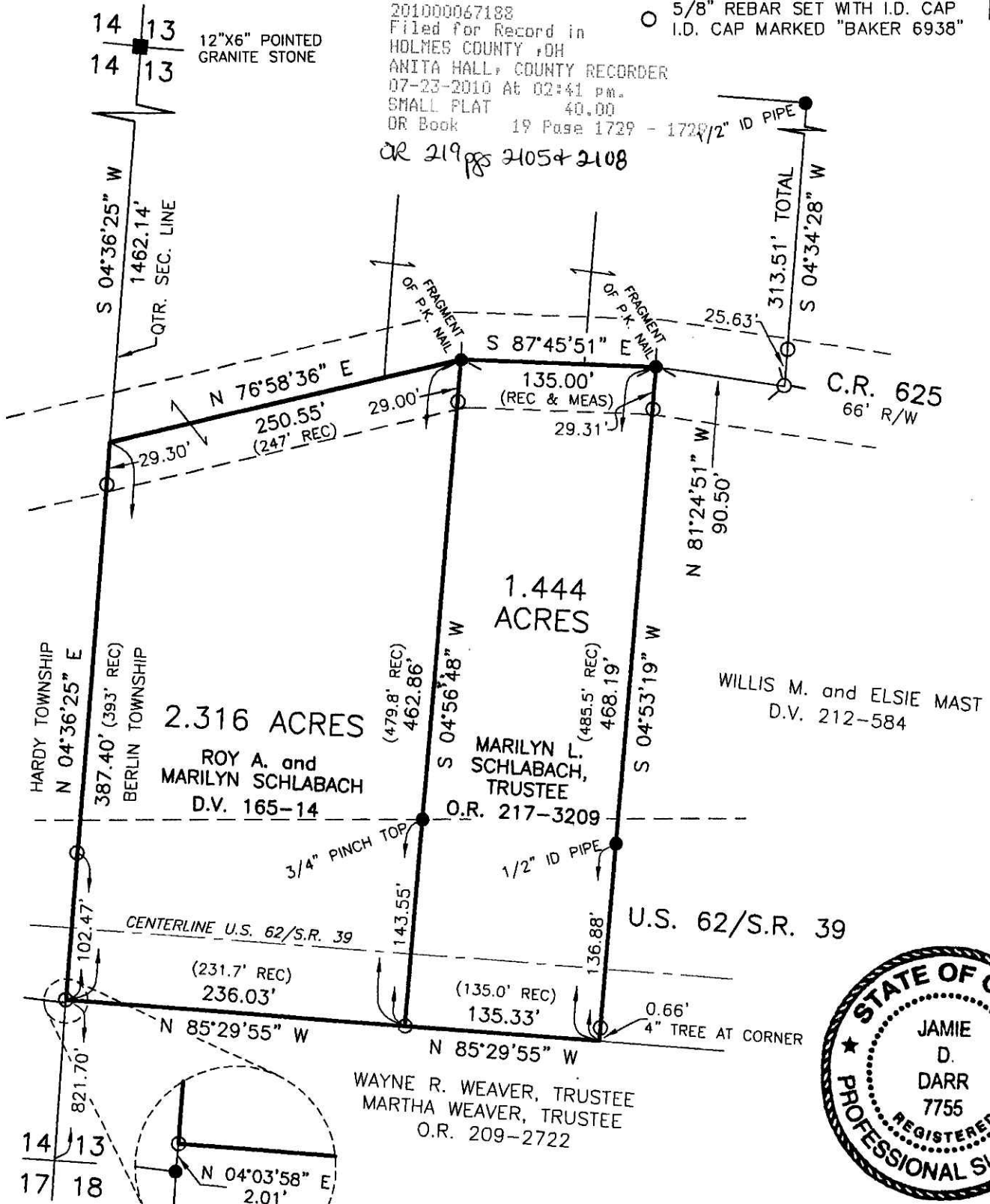

I CERTIFY THIS SURVEY TO BE CORRECT TO THE BEST OF MY KNOWLEDGE.

JAMIE D. DARR P.S. 7755  
 DATE: JUNE 14, 2010  
 JDD\CJG  
 FILE NAME: WORK3\S-257-10\ERZ

DONALD C. BAKER SURVEYING  
 138 N. CLAY STREET  
 MILLERSBURG, OHIO 44654  
 PH. 330-674-4788  
 FAX 330-674-6027

PLAT APPROVED

6/30/2010