

MAP OF SURVEY OF A 0.218 ACRE PARCEL

NE QUARTER OF SECTION 30
T-15-N, R-11-W
PAINT TOWNSHIP
HOLMES COUNTY, OHIO

APPROVED FOR RECORD ONLY
NO SUBDIVISION
(O.R.C. 711.60)
Lot(s) not for sale
approved by Book of
HOLMES CO. PLANNING COM.

By mt Date 6/18/2010

Instrument Book Page
201000066878 DR 19 1717

Transfer To
Adjoiner Only

Abe N. & Mattie Troyer
D. V-263, P-472

201000066878
Filed for Record in
HOLMES COUNTY, OH
ANDIA HALL, COUNTY RECORDER
06-29-2010 AM 02:44 pm.
SMALL PLAT 40.00
OR Book 19 Page 1717 - 1717

OR 219 pgs 395 + 398
Grantor: Dan U. & Betty Miller
D. V-255, P-918

201000066878
PAUL A
MILLER LAD
MILLERSBURG OH

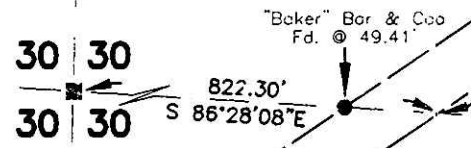
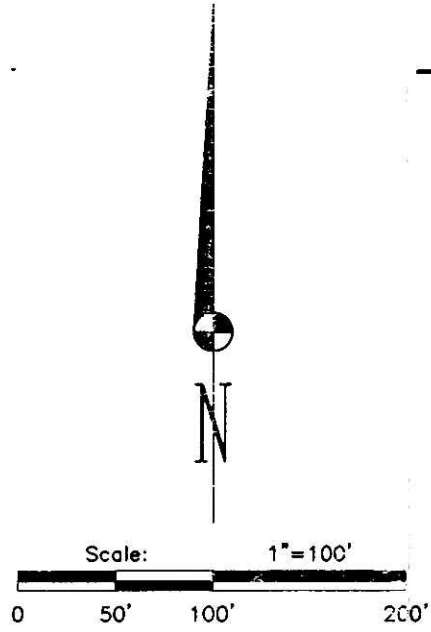

STATE ROUTE 241
731.77'

N 56°04'24"E

Iron Pin
Fd. @ 25.00'

S 50°58'36"E
N 43°21'22"W

380.79'
0.218 ACRES
375.36'

S 48°58'58"W
50.54'

425.91'

I Certify This Survey And Plat To Be Correct
To The Best Of My Knowledge.

2-16-10 Ronald G. Rudolph
Date Ronald G. Rudolph P.S. No. 6449

- Stone Corner Found
- Iron Pin Found
Unless Otherwise Noted.
- 5/8" x 30" Bar With
Yellow Plastic Cap
Marked RUDOLPH Set
6449

REFERENCE SURVEYS:
05-157
10-523
19-1631

Basis of Bearings:
Bearings from Survey Plat 19-1631.

PLAT APPROVED

6/14/2010



R.G. Rudolph
SURVEYING, INC.

223 W. Liberty St.
Wooster, Ohio 44691
(330) 262-0798
Job No. 20294

