

VILLAGE OF MILLERSBURG
 LOTS 427, 428 & 429
 PART OF LOT 430
 HOLMES COUNTY, OHIO

Instrument 201000066857 OR Book Page 19 1716

SURVEYED FOR: HABITAT FOR HUMANITY

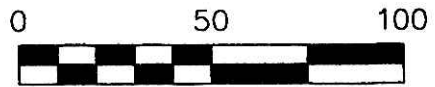

SCALE: 1"=50'

REFERENCES

O.R. VOL. 197 PAGE 1160
 O.R. VOL. 206 PAGE 930
 O.R. VOL. 210 PAGE 108

PLAT VOL. 19 PAGE 490

BEARINGS FROM PLAT VOL. 19 PAGE 490

NOTE: THIS IS A RESURVEY OF PLAT BOOK 1 PAGE 60 AND LINES WERE ESTABLISHED FROM EAST TO WEST AS THERE SEEMS TO BE NO DEFINITIVE DATA ON WOOSTER ROAD (S.R. 83).

- ▲ R.R. SPIKE FOUND
- 5/8" REBAR FOUND UNLESS OTHERWISE NOTED
- 5/8" REBAR WITH I.D. CAP SET I.D. CAP MARKED "BAKER 6938"
- △ R.R. SPIKE SET

201000066857
 MILLER HAST
 & MASON ATTYS
 MILLERSBURG OH

201000066857
 Filed for Record in
 HOLMES COUNTY, OH
 ANITA HALL, COUNTY RECORDER
 06-28-2010 At 03:25 pm.
 SMALL PLAT 40.00
 OR Book 19 Page 1716 - 1716

OR 219 p 274

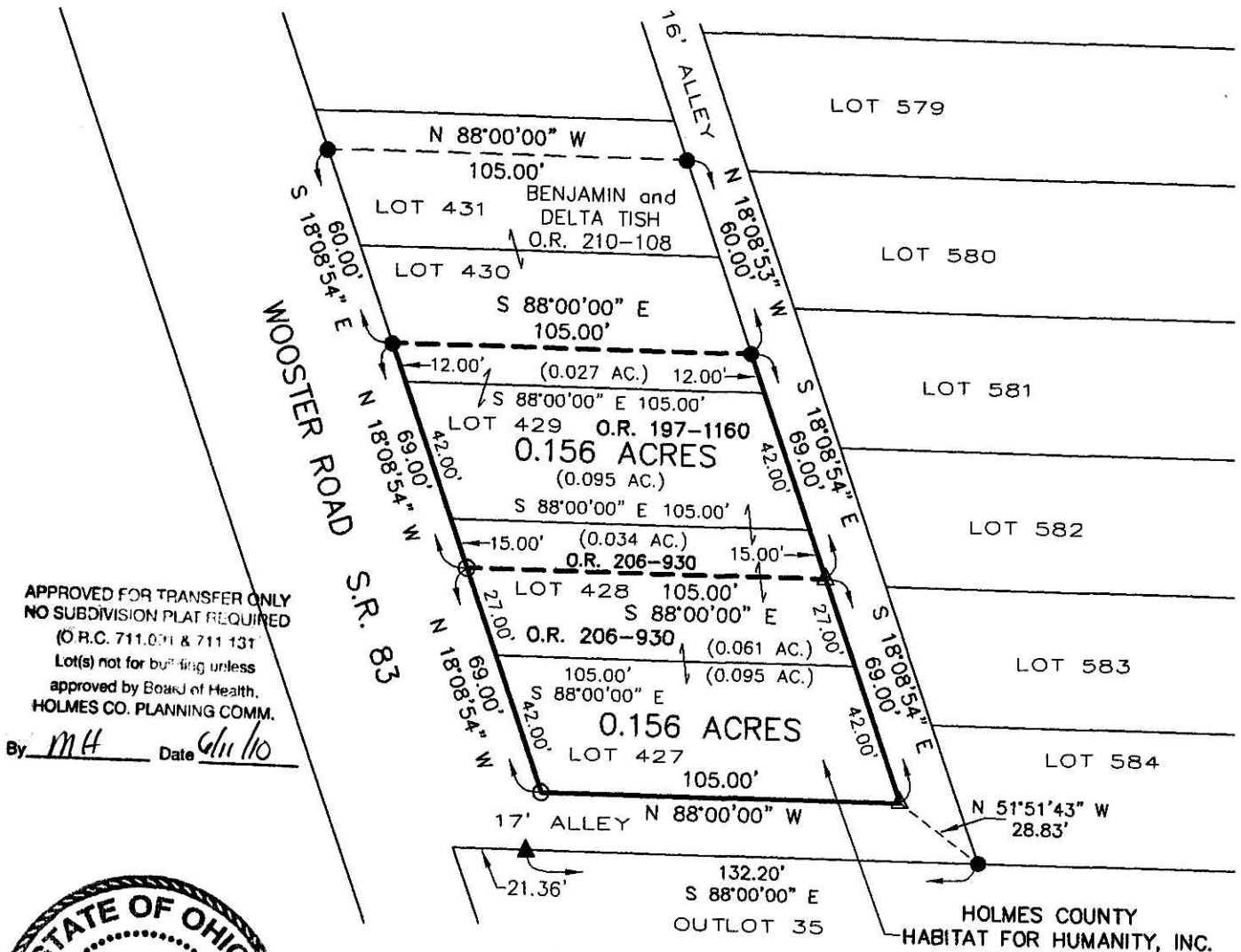

APPROVED FOR TRANSFER ONLY
 NO SUBDIVISION PLAT REQUIRED
 (O.R.C. 711.001 & 711.131)
 Lot(s) not for building unless
 approved by Board of Health.
 HOLMES CO. PLANNING COMM.
 By MH Date 6/11/10



LOT SPLIT
 APPROVED BY THE
 VILLAGE OF MILLERSBURG
 PLANNING COMMISSION
 NO PLAT REQUIRED

PLAT APPROVED
6/9/2010

I CERTIFY THIS SURVEY TO BE CORRECT
 TO THE BEST OF MY KNOWLEDGE.
JDD
 JAMIE D. DARR P.S. 7755
 DATE: OCT. 13, 2009
 JDD\ALG
 FILE NAME: WORK4\S-471-09\ERZ

MILLERSBURG
 PLANNING COMMISSION
 DATE: 11-4-09

DONALD C. BAKER SURVEYING
 138 N. CLAY STREET
 MILLERSBURG, OHIO 44654
 PH. 330-674-4788
 FAX 330-674-6027