

MECHANIC TOWNSHIP
N.W. QTR. SECTION 2
T-8 N; R-6 W
HOLMES COUNTY, OHIO

201000066404
MILLER MAST & MASON
MILLERSBURG OH 44654

201000066404
Filed for Record in
HOLMES COUNTY, OH
ANITA HALL, COUNTY RECORDER
05-21-2010 At 12:27 pm.
SMALL PLAT 40.00
OR Book 19 Page 1700 - 1700
ORV 218 page 1354

SURVEYED FOR: ADEN BEACHY

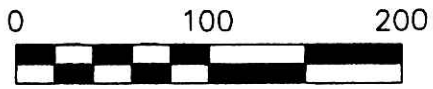

SCALE: 1"=100'

- ▲ R.R. SPIKE FOUND
- 5/8" REBAR FOUND UNLESS OTHERWISE NOTED
- 5/8" REBAR SET WITH I.D. CAP I.D. CAP MARKED "BAKER 6938"

REFERENCES

DEED VOL. 233 PAGE 578
O.R. VOL. 72 PAGE 160
O.R. VOL. 72 PAGE 521
PLAT VOL. 17 PAGE 845
PLAT VOL. 10 PAGE 662

BEARINGS FROM PLAT VOL. 17 PAGE 845

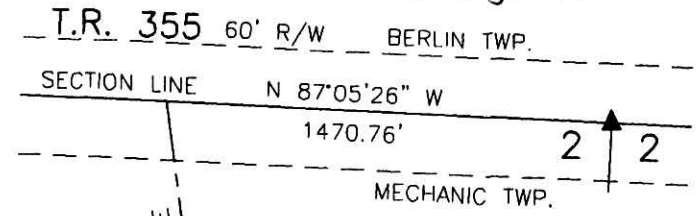

CENTERLINE EXISTING
50' EASEMENT
D.V. 233-578
P.V. 10-662

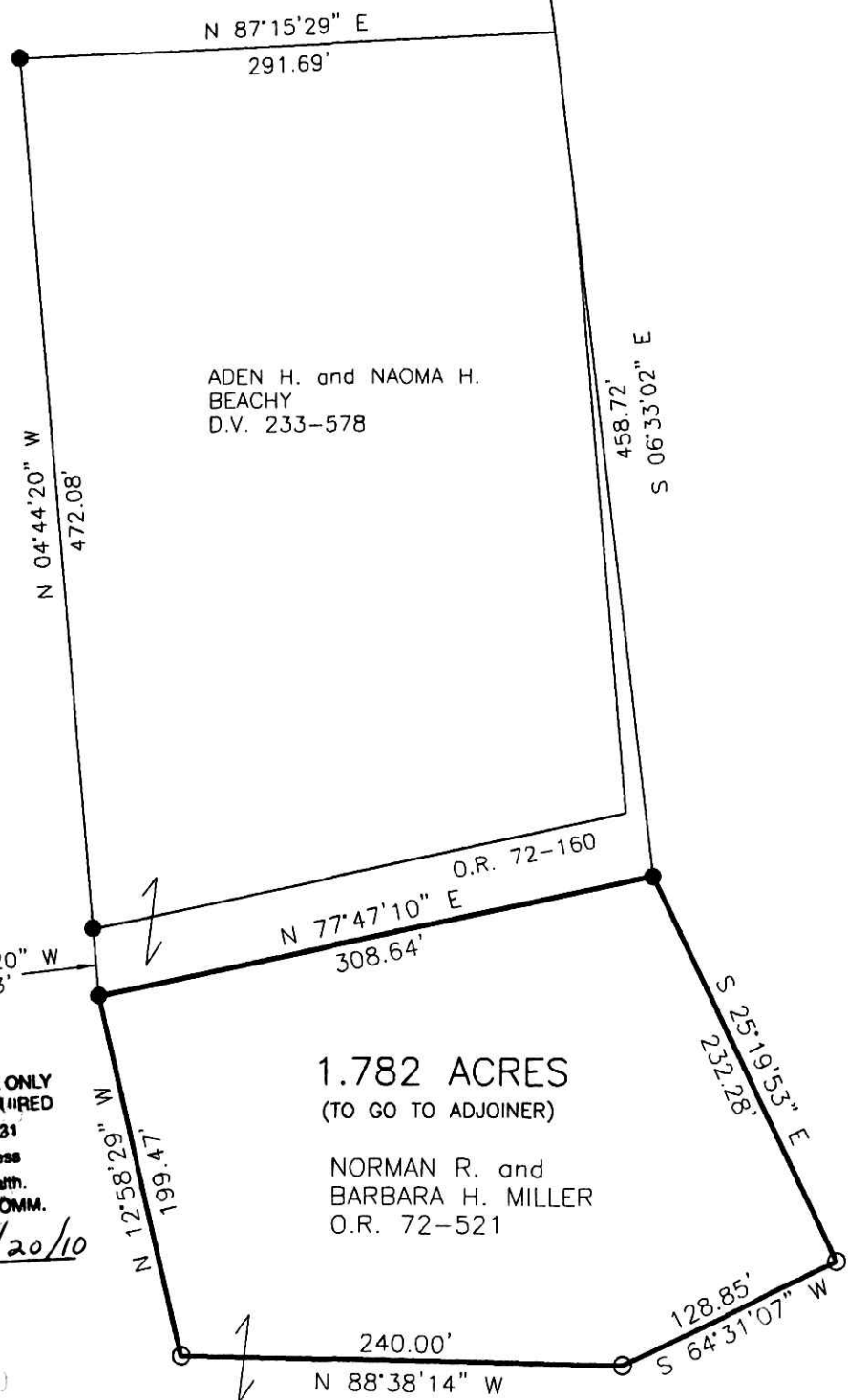

I CERTIFY THIS SURVEY TO BE CORRECT TO THE BEST OF MY KNOWLEDGE.

Eric R. Zaugg
ERIC R. ZAUGG P.S. 8309
DATE: APRIL 23, 2010
ERZ\JDD
FILE NAME: WORK3\S-128-10\MLD

APPROVED FOR TRANSFER ONLY
NO SUBDIVISION PLAT REQUIRED
(O.R.C. 711.051 & 711.131
Lots) not for building unless
approved by Board of Health.
HOLMES CO. PLANNING COMM.

By *MH* Date *5/20/10*

1.782 ACRES
(TO GO TO ADJOINER)

NORMAN R. and
BARBARA H. MILLER
O.R. 72-521



DONALD C. BAKER SURVEYING
138 N. CLAY STREET
MILLERSBURG, OHIO 44654
PH. 330-674-4788
FAX 330-674-6027

PLAT APPROVED

5/20/2010