

RICHLAND TOWNSHIP
 N.E. & S.E. QTRS. SECTION 11
 T-8 N; R-9 W
 HOLMES COUNTY, OHIO

SURVEYED FOR: ERIC MORRIS

REFERENCES

- O.R. VOL. 136 PAGE 207
- O.R. VOL. 158 PAGE 535
- PLAT VOL. 12 PAGE 296
- PLAT VOL. 18 PAGE 502
- BEARINGS FROM PLAT VOL. 18 PAGE 502

201000066254
 Filed for Record in
 HOLMES COUNTY, OH
 ANITA HALL, COUNTY RECORDER
 05-12-2010 At 12:02 pm.
 SMALL PLAT 40.00
 OR Book 19 Page 1692 - 1692

Instrument 201000066254 OR
 Book Page 19 1692

OR 218p 672

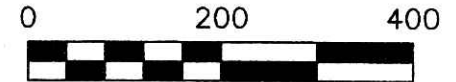

SCALE: 1"=200'

- ▲ R.R. SPIKE FOUND
- 5/8" REBAR FOUND UNLESS OTHERWISE NOTED
- 5/8" REBAR SET WITH I.D. CAP I.D. CAP MARKED "BAKER 6938"

201000066254
 SAMUEL M
 STEIMEL ATTY
 MILLERSBURG OH

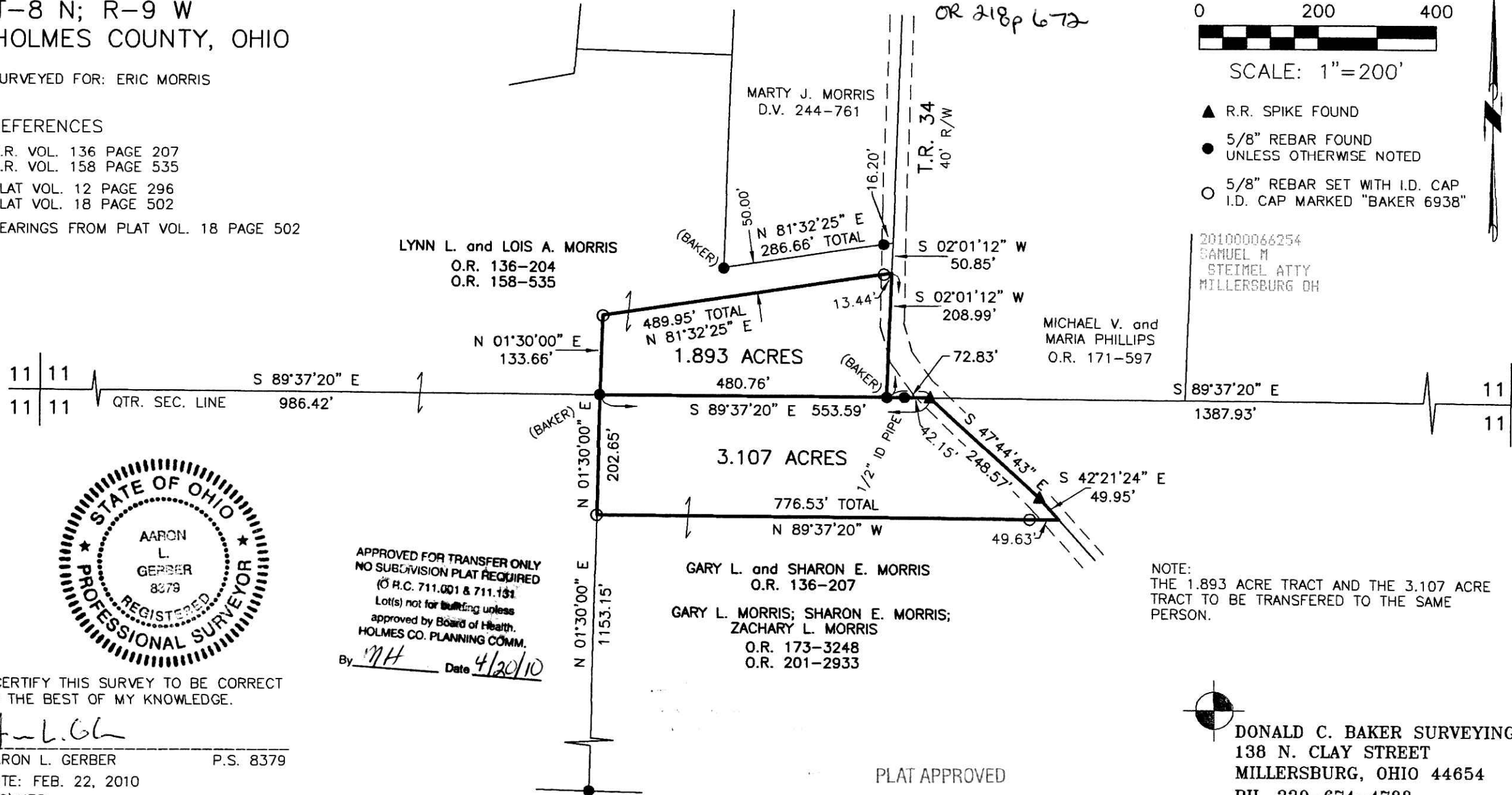

LYNN L. and LOIS A. MORRIS
 O.R. 136-204
 O.R. 158-535

MARTY J. MORRIS
 D.V. 244-761

MICHAEL V. and
 MARIA PHILLIPS
 O.R. 171-597

GARY L. and SHARON E. MORRIS
 O.R. 136-207
 GARY L. MORRIS; SHARON E. MORRIS;
 ZACHARY L. MORRIS
 O.R. 173-3248
 O.R. 201-2933

NOTE:
 THE 1.893 ACRE TRACT AND THE 3.107 ACRE
 TRACT TO BE TRANSFERRED TO THE SAME
 PERSON.



APPROVED FOR TRANSFER ONLY
 NO SUBDIVISION PLAT REQUIRED
 (O.R.C. 711.001 & 711.131)
 Lot(s) not for building unless
 approved by Board of Health.
 HOLMES CO. PLANNING COMM.
 By MH Date 4/20/10

I CERTIFY THIS SURVEY TO BE CORRECT
 TO THE BEST OF MY KNOWLEDGE.

A.L.G.
 AARON L. GERBER P.S. 8379
 DATE: FEB. 22, 2010
 ALG/KES
 FILE NAME: WORK3\S-56-10\ERZ

PLAT APPROVED

3/30/2010

DONALD C. BAKER SURVEYING
 138 N. CLAY STREET
 MILLERSBURG, OHIO 44654
 PH. 330-674-4788
 FAX 330-674-6027