Instrument Book Page
201000066221 OR 19 16

0 100 200

SCALE: 1"=100'

- ■ STONE FOUND
- ▲ R.R. SPIKE FOUND
- ● 5/8" REBAR FOUND UNLESS OTHERWISE NOTED
- ○ 5/8" REBAR SET WITH I.D. CAP I.D. CAP MARKED "BAKER 6938"

PAINT TOWNSHIP
3RD. QTR., LOT 38
T-10 N, R-4 W
HOLMES COUNTY, OHIO

SURVEYED FOR: OTMAR MISHLER

REFERENCES

DEED VOL. 236 PAGE 75
O.R. VOL. 189 PAGE 15
PLAT VOL. 16 PAGE 744
BEARINGS FROM PLAT VOL. 16 PAGE 744

VILLAGE OF WINESBURG
PART OF LOTS 44 & 47
PART OF OUTLOT 18

Subdivision is not approvable for water wells and on-site sewage treatment. Per Holmes County District Board of Health

201000066221
Filed for Record in
HOLMES COUNTY ,OH
ANITA HALL, COUNTY RECORDER
05-10-2010 At 01:54 pm.
SMALL PLAT 40.00
OR Book 19 Page 1689 - 1689

OR 218 p 530

APPROVED FOR TRANSFER ONLY
NO SUBDIVISION PLAT REQUIRED
(Ö R.C. 711.001 & 711.131
Lot(s) not for building unless
approved by Board of Health.
HOLMES CO. PLANNING COMM.
By JB Date 4-28-10

201000066221
PAUL A
MILLER LAW
MILLERSBURG OH

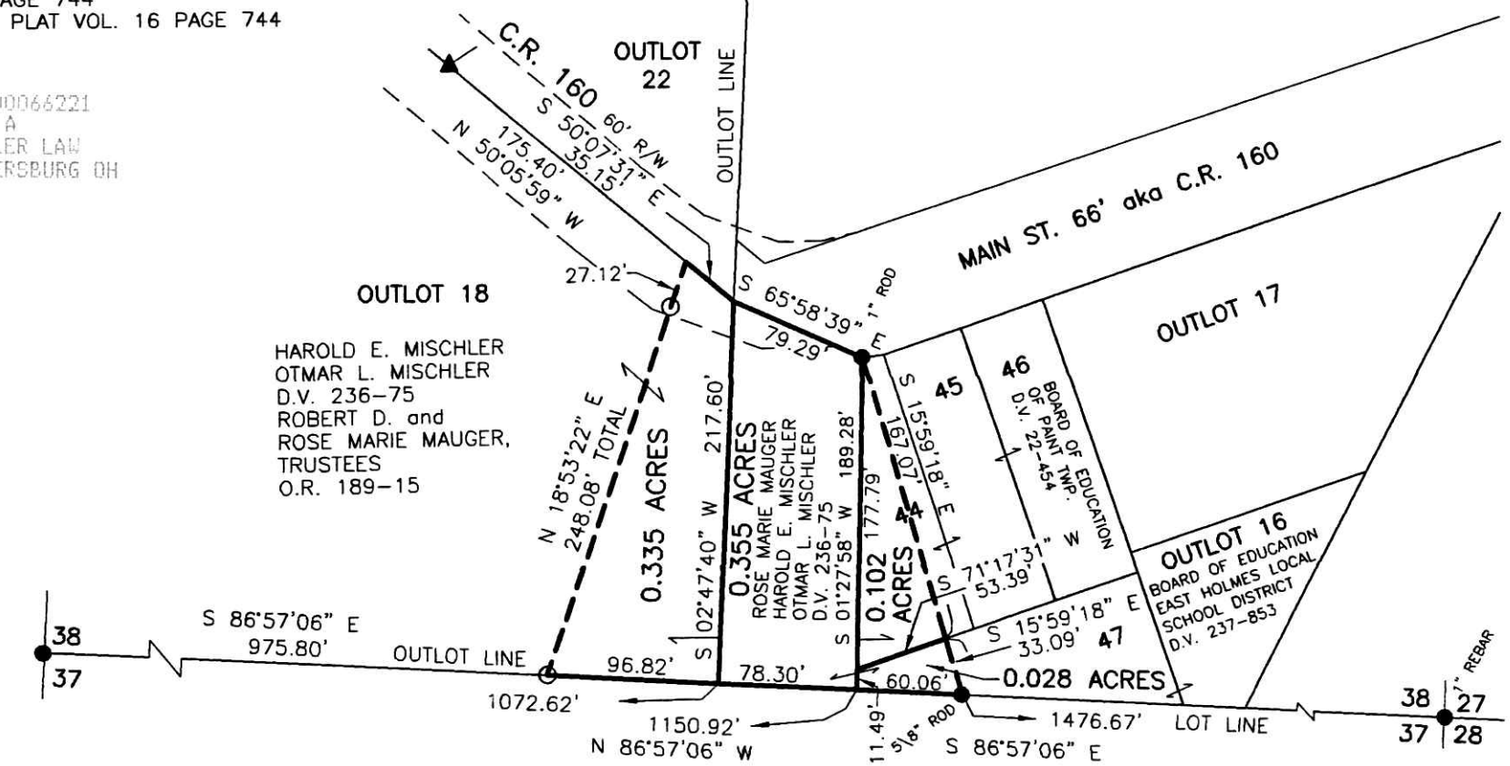

STATE OF OHIO
ERIC R. ZAUGG
8309
REGISTERED
PROFESSIONAL SURVEYOR

I CERTIFY THIS SURVEY TO BE CORRECT TO THE BEST OF MY KNOWLEDGE.

E. R. Zaugg

ERIC R. ZAUGG P.S. 8309
DATE: APRIL 6, 2010
ERZ\JDD
FILE NAME: WORK3\S-84-10\MLD

DONALD C. BAKER SURVEYING
138 N. CLAY STREET
MILLERSBURG, OHIO 44654
PH. 330-674-4788
FAX 330-674-6027

PLAT APPROVED

4/26/2010