

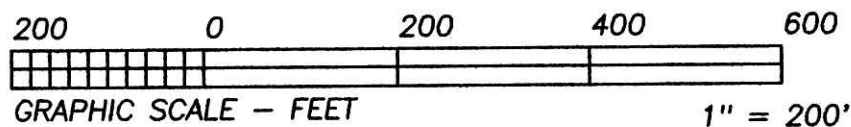

BEARINGS ESTABLISHED FROM PLAT 14/176 AND ARE TO DENOTE ANGULAR MEASUREMENT ONLY.

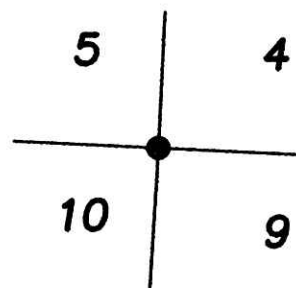

REFERENCE DOCUMENTS:
TAX MAPS
DEEDS AS SHOWN
SURVEY PLATS: 10/735,12/849,
14/176,19/319



985.64' TOTAL

550.07' TOTAL

1104.29'

N 86°51'57"W 2640.00' TOTAL LOT LINE

8.767 ACRES

I.P. FD. N 18°33'29"E
1.65' FROM CALC. PROP. COR.

THOMAS A. & LIANE S. EYSTER
D.V. 254/309

THOMAS A. & LIANE S. EYSTER
D.V. 254/309

THOMAS A. & LIANE S. EYSTER
D.V. 235/87

TIMOTHY J. & EVELYN F. ROHR
O.R. 211/1337

Instrument 200900063538 OR Book Page 19 1580

200900063538
BLAIR A
BOWER ATTY
MILLERSBURG OH

RECORDERS SPACE

200900063538
Filed for Record in
HOLMES COUNTY OH
ANITA HALL
10-13-2009 At 03:08 pm.
SMALL PLAT 40.00
OR Book 19 Page 1580 - 1580

OR 214p 386

HEARTLAND SURVEYING, INC

Jim Shamp

5210 T.R. 257 MILLERSBURG, OH 44654
PH: 330-674-4698 FAX: 330-674-0897

SURVEY		STATE	
TIMOTHY J. & EVELYN F. ROHR		OHIO	
COUNTY	TWP.	RNG.	TWP.
HOLMES	MONROE	8 WEST	9 NORTH
PART OF LOT 4 4TH QUARTER		JOB NO.	081120.CRD 081120A.PL1

- LEGEND:
- = STONE FD.
 - = 5/8" RE-BAR FD. UNLESS NOTED
 - = POINT-OF-DEPARTURE
 - = 5/8" X 30" RE-BAR W/PLASTIC I.D. CAP SET
 - ⊗ = R/R SPIKE SET
 - △ = R/R SPIKE FD.
 - ⊗ = P.K. NAIL SET - PREVIOUS SURVEY

NOTE: PART OF THIS SURVEY WAS CONDUCTED PRIOR TO THIS DATE - SEE PLATS 12/849 & 14/176.



PLAT APPROVED

10-2-09 *[Signature]*

I CERTIFY THIS PLAT & SURVEY TO BE CORRECT TO THE BEST OF MY KNOWLEDGE:

[Signature]

7/14/09

JIM SHAMP, REG. SUR. NO. S-6088 DATE