

RETRACEMENT SURVEY OF O.R. 114-960

KILLBUCK TOWNSHIP  
S.W. QTR. SECTION 10  
T-8 N; R-8 W  
HOLMES COUNTY, OHIO

SURVEYED FOR: JOHN BUREN

REFERENCES

- DEED VOL. 273 PAGE 424
- O.R. VOL. 15 PAGE 714
- O.R. VOL. 114 PAGE 960
- O.R. VOL. 193 PAGE 1380
- PLAT VOL. 3 PAGES 63 & 91
- PLAT VOL. 16 PAGE 844

UNRECORDED SURVEY OF THE HELEN TAYLOR FARM  
BY DONALD C. BAKER DATED 11-21-2007.

BEARINGS FROM GEODETIC NORTH



SCALE: 1"=100'

- ▲ R.R. SPIKE FOUND
- 5/8" REBAR FOUND UNLESS OTHERWISE NOTED
- 5/8" REBAR WITH I.D. CAP SET I.D. CAP MARKED "BAKER 6938"

SECTION LINE  
S 01°38'30" W 790.66'

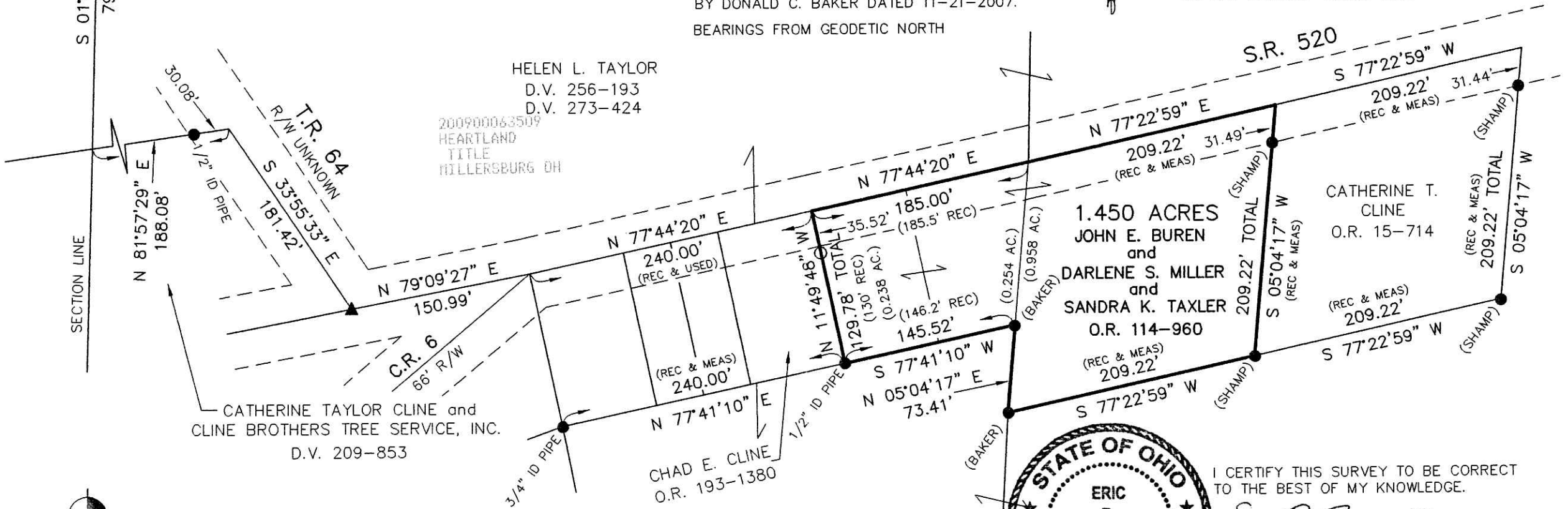

HELEN L. TAYLOR  
D.V. 256-193  
D.V. 273-424

200900063509  
HEARTLAND  
TITLE  
MILLERSBURG OH

CATHERINE TAYLOR CLINE and  
CLINE BROTHERS TREE SERVICE, INC.  
D.V. 209-853

CHAD E. CLINE  
O.R. 193-1380

1.450 ACRES  
JOHN E. BUREN  
and  
DARLENE S. MILLER  
and  
SANDRA K. TAXLER  
O.R. 114-960

CATHERINE T. CLINE  
O.R. 15-714

PLAT APPROVED

10-7-09 *[Signature]*

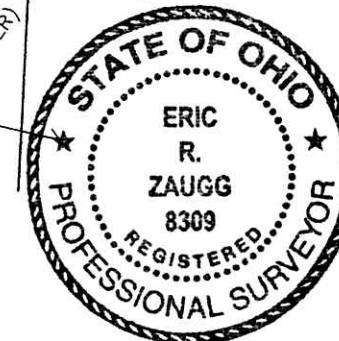

I CERTIFY THIS SURVEY TO BE CORRECT TO THE BEST OF MY KNOWLEDGE.

*[Signature]*  
ERIC R. ZAUGG P.S. 8309  
DATE: SEPT. 17, 2009

ERZ\FDB  
File Name: WORK2\S-441-09\ERZ

DONALD C. BAKER SURVEYING  
138 N. CLAY ST.  
MILLERSBURG, OHIO, 44654  
PH. 330-674-4788  
FAX. 330-674-6027

200900063509  
Filed for Record in  
HOLMES COUNTY, OH  
ANITA HALL  
10-08-2009 At 02:57 pm.  
SMALL PLAT 40.00  
OR Book 19 Page 1579 - 1579

OR 214p 198