

PAINT TOWNSHIP
3RD. QTR., LOT 14
T-10 N; R-4 W
HOLMES COUNTY, OHIO

REFERENCES
O.R. VOL. 197 PAGE 1733
PLAT VOL. 17 PAGE 10
BEARINGS FROM PLAT VOL. 17 PAGE 10

SURVEYED FOR: DALE BEACHY

0 200 400



SCALE: 1"=200'

- STONE FOUND
- 5/8" REBAR FOUND UNLESS OTHERWISE NOTED
- 5/8" REBAR SET WITH I.D. CAP I.D. CAP MARKED "BAKER 6938"

200900063260
Filed for Record in
HOLMES COUNTY OH
ANITA HALL
09-23-2009 At 03:18 pm.
SMALL PLAT 40.00
OR Book 19 Page 1574 - 1574
OR 213 P 231

200900063260
CRITCHFIELD...
& JOHNSTON ATTYS
MILLERSBURG OH

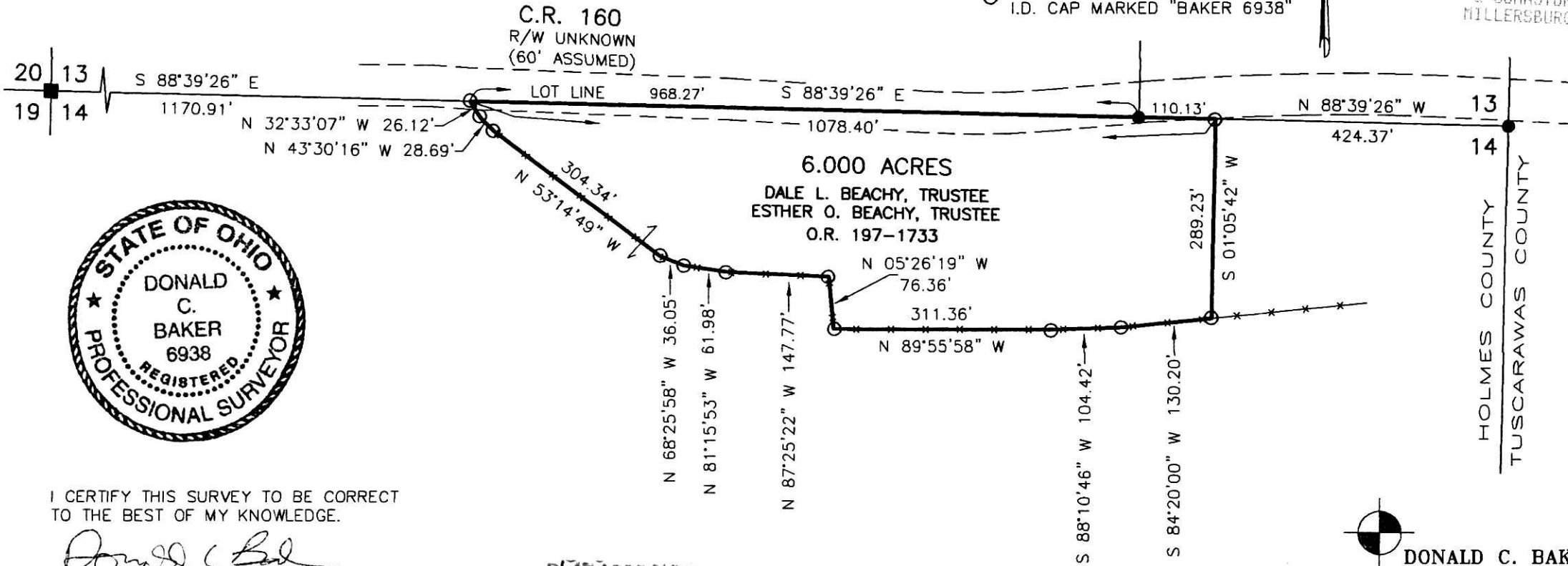

I CERTIFY THIS SURVEY TO BE CORRECT TO THE BEST OF MY KNOWLEDGE.

Donald C. Baker

DONALD C. BAKER P.S. 6938

DATE: JULY 23, 2009

KES\ACB

FILE NAME: WORK3\S-343-09\ERZ

PLAT APPROVED

9-10-09 *JF*

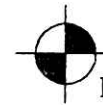

DONALD C. BAKER SURVEYING
138 N. CLAY STREET
MILLERSBURG, OHIO 44654
PH. 330-674-4788
FAX 330-674-6027