

# MAP OF SURVEY OF A 2.624 ACRE PARCEL

Book Page  
19 1546  
Instrument  
200900062314 DR

VILLAGE OF BALTIC  
SW QUARTER OF SECTION 25  
T-8-N, R-4-W  
CLARK TOWNSHIP  
HOLMES COUNTY, OHIO

- ① Theodore P. Schilling  
O.R. V-195, P-420
- ② Theodore P. Schilling  
O.R. V-195, P-420
- ③ Theodore P. Schilling  
O.R. V-195, P-420
- ④ Theodore P. Schilling  
O.R. V-195, P-420
- ⑫ Ohio Central Railroad, Inc.  
D. V-240, P-204

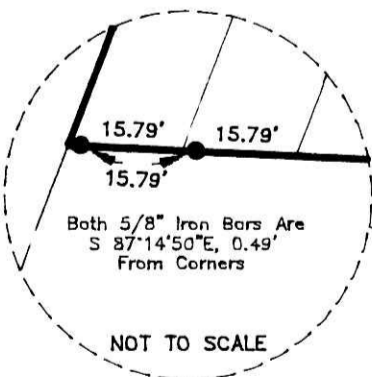
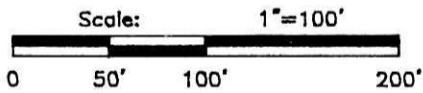
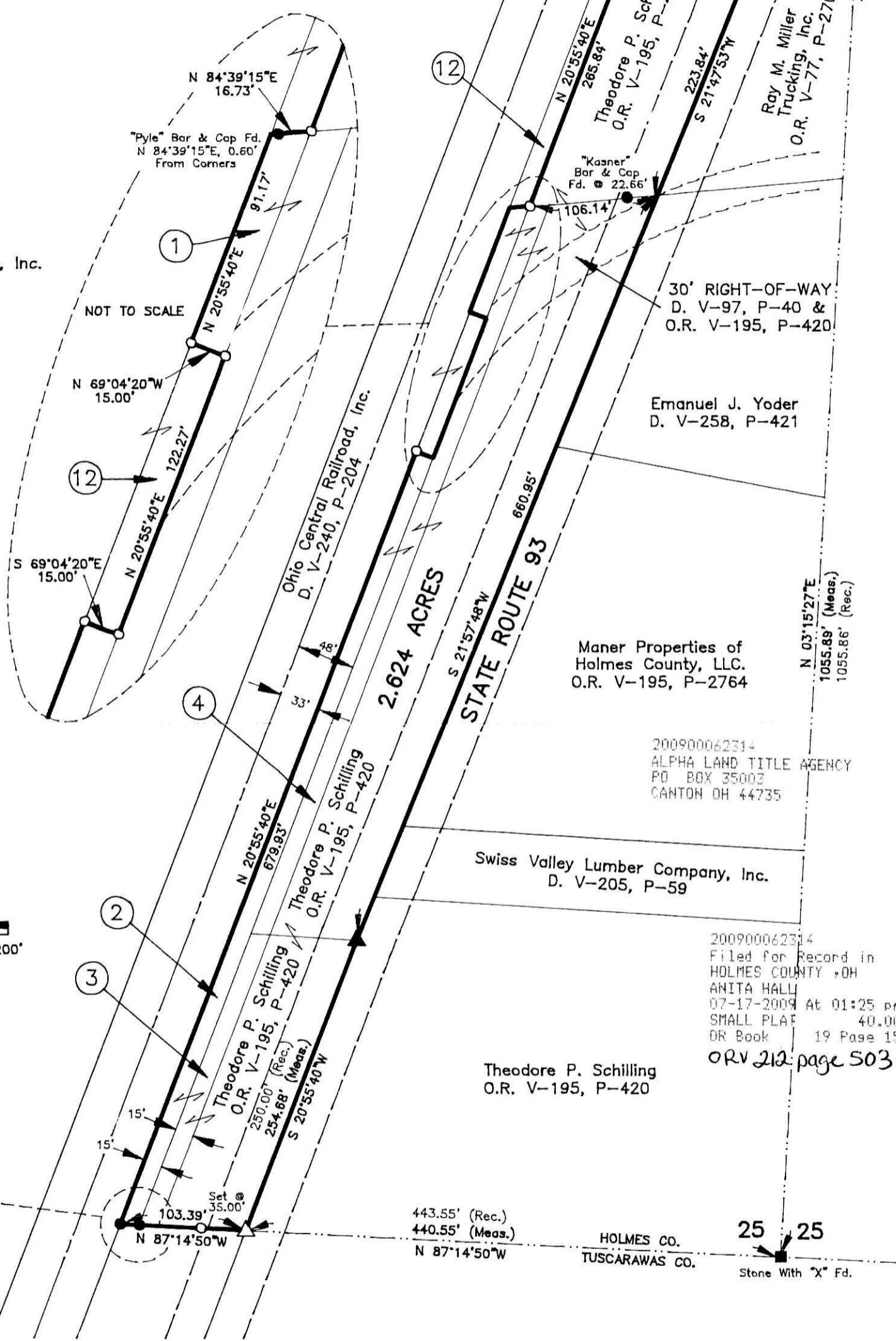

30' RIGHT-OF-WAY  
D. V-97, P-40 &  
O.R. V-195, P-420

Emanuel J. Yoder  
D. V-258, P-421

Maner Properties of  
Holmes County, LLC.  
O.R. V-195, P-2764

200900062314  
ALPHA LAND TITLE AGENCY  
PO BOX 35003  
CANTON OH 44735

Swiss Valley Lumber Company, Inc.  
D. V-205, P-59

200900062314  
Filed for Record in  
HOLMES COUNTY, OH  
ANITA HALL  
07-17-2009 At 01:25 pm.  
SMALL PLAT 40.00  
DR Book 19 Page 1546 - 1546  
ORV 212 page 503

Theodore P. Schilling  
O.R. V-195, P-420

443.55' (Rec.)  
440.55' (Meas.)  
N 87°14'50"W

HOLMES CO.  
TUSCARAWAS CO.

25 25  
Stone With "X" Fd.

I Certify This Survey And Plat To Be Correct  
To The Best Of My Knowledge.

6-29-09 *Ronald G. Rudolph*  
Date Ronald G. Rudolph P.S. No. 6449

- Stone Corner Found
- 5/8" Iron Bar Found  
Unless Otherwise Noted.
- ▲ R.R. Spike Fd. In Roadway
- △ P.K. Nail Set In Roadway
- 5/8" x 30" Bar With  
Yellow Plastic Cap  
Marked RUDOLPH Set  
6449

- REFERENCE SURVEYS
- P. 4-155
  - P. 7-811
  - P. 10-767
  - P. 12-423
  - P. 12-700
  - P. 14-56
  - P. 14-57
  - P. 14-58
  - P. 17-405

PLAT APPROVED

7/8/2009



**R.G. Rudolph**  
**SURVEYING, INC.**

223 W. Liberty St.  
Wooster, Ohio 44691  
(330) 262-0798  
Job No. 20035

