APPROVED FOR TRANSFER ONLY
NO SUBDIVISION PLAT REQUIRED
(O.R.C. 711.001 & 711.131
Lot(s) not for building unless
approved by Board of Health.
HOLMES CO. PLANNING COMM.
By VB Date 5-27-09

200900062166
Filed for Record in
HOLMES COUNTY ,OH
ANITA HALL
07-07-2009 At 02:15 pm.
SMALL PLAT 40.00
OR Book 19 Page 1539 - 1539
OR 211 p 3272, 3274, 3277,
OR 211 p 3280

Instrument 200900062166 OR Book 19 Page 1539

REFERENCES

DEED VOL. 233 PAGE 292
DEED VOL. 273 PAGE 484
DEED VOL. 263 PAGE 743
DEED VOL. 253 PAGE 343
O.R. VOL. 195 PAGE 2375
PLAT VOL. 12 PAGE 471
PLAT VOL. 16 PAGE 98
PLAT VOL. 8 PAGE 815
PLAT VOL. 6 PAGE 104

BEARINGS FROM PLAT VOL. 12 PAGE 471

# PAINT TOWNSHIP
# N.E. QTR. SECTION 31
# T-15 N; R-11 W
# HOLMES COUNTY, OHIO

SURVEYED FOR: MOSE WEAVER

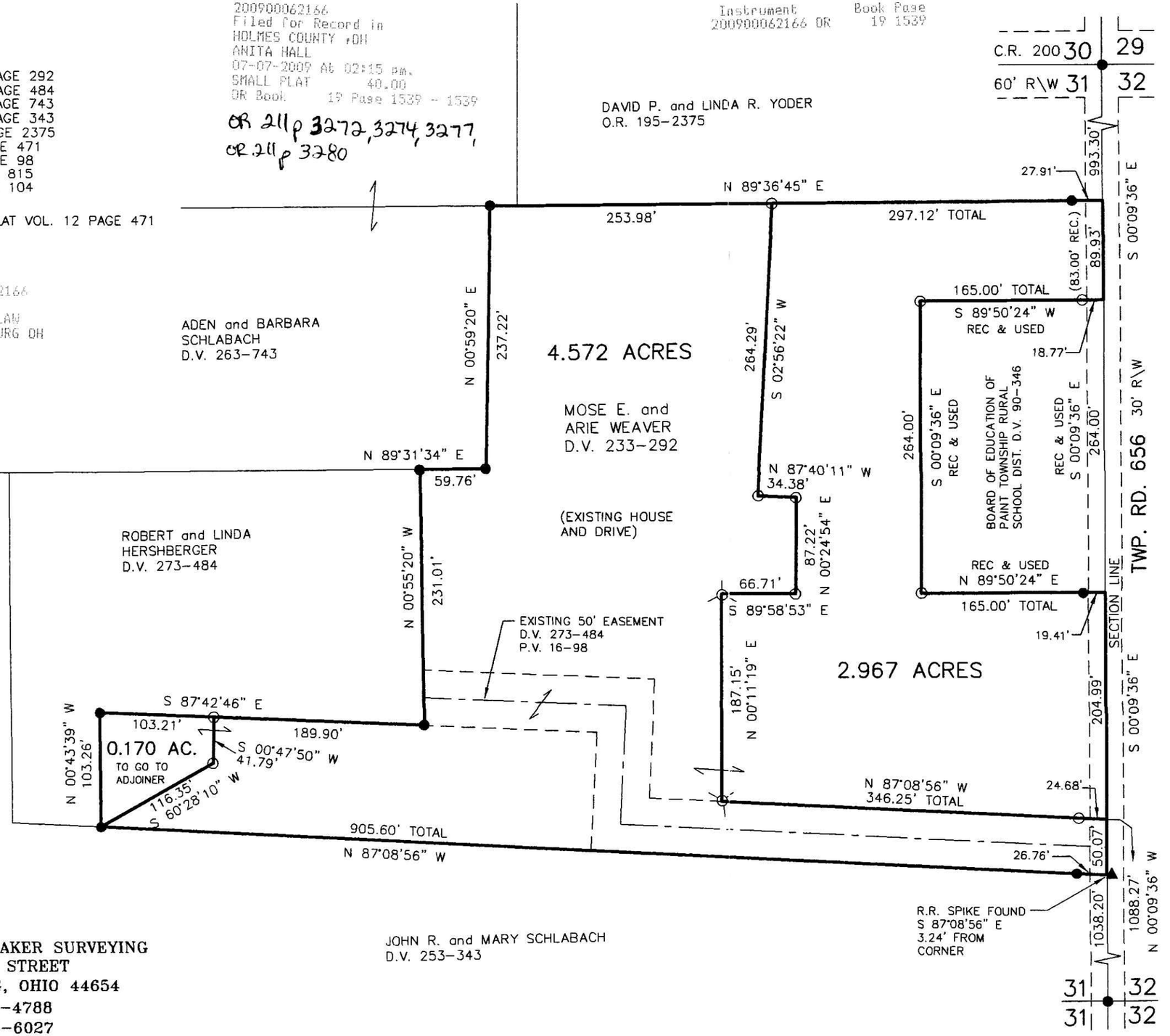


0' 100' 200'

SCALE: 1"=100'

- ▲ R.R. SPIKE FOUND
- ● 5/8" REBAR FOUND UNLESS OTHERWISE NOTED
- MAG NAIL SET
- ○ 5/8" REBAR SET WITH I.D. CAP I.D. CAP MARKED "BAKER 6938"

**Subdivision is approvable for water wells and on-site sewage treatment. Per Holmes County District Board of Health**

STATE OF OHIO
DONALD C. BAKER 6938
REGISTERED
PROFESSIONAL SURVEYOR

I CERTIFY THIS SURVEY TO BE CORRECT TO THE BEST OF MY KNOWLEDGE.

DONALD C. BAKER P.S. 6938

DATE: MARCH 26, 2009
FDB\KES
FILE NAME: WORK4\S-78-09\DCB\MLD

PLAT APPROVED
5-13-09


DONALD C. BAKER SURVEYING
138 N. CLAY STREET
MILLERSBURG, OHIO 44654
PH. 330-674-4788
FAX 330-674-6027