

PRAIRIE TOWNSHIP
 N.W. QTR. SECTION 32
 N.E. QTR. SECTION 31
 T-14 N; R-13 W
 HOLMES COUNTY, OHIO

RETRACEMENT SURVEY OF
 O.R. VOL. 209 PG. 2848

SURVEYED FOR: ROY SCHLEGEL

REFERENCES

DEED VOL. 268 PAGE 313
 O.R. VOL. 209 PAGE 2848
 PLAT VOL. 8 PAGE 460
 PLAT VOL. 14 PAGE 485
 PLAT VOL. 4 PAGE 107
 PLAT VOL. 10 PAGE 482
 PLAT VOL. 12 PAGE 546
 BEARINGS FROM
 PLAT VOL. 14 PAGE 485

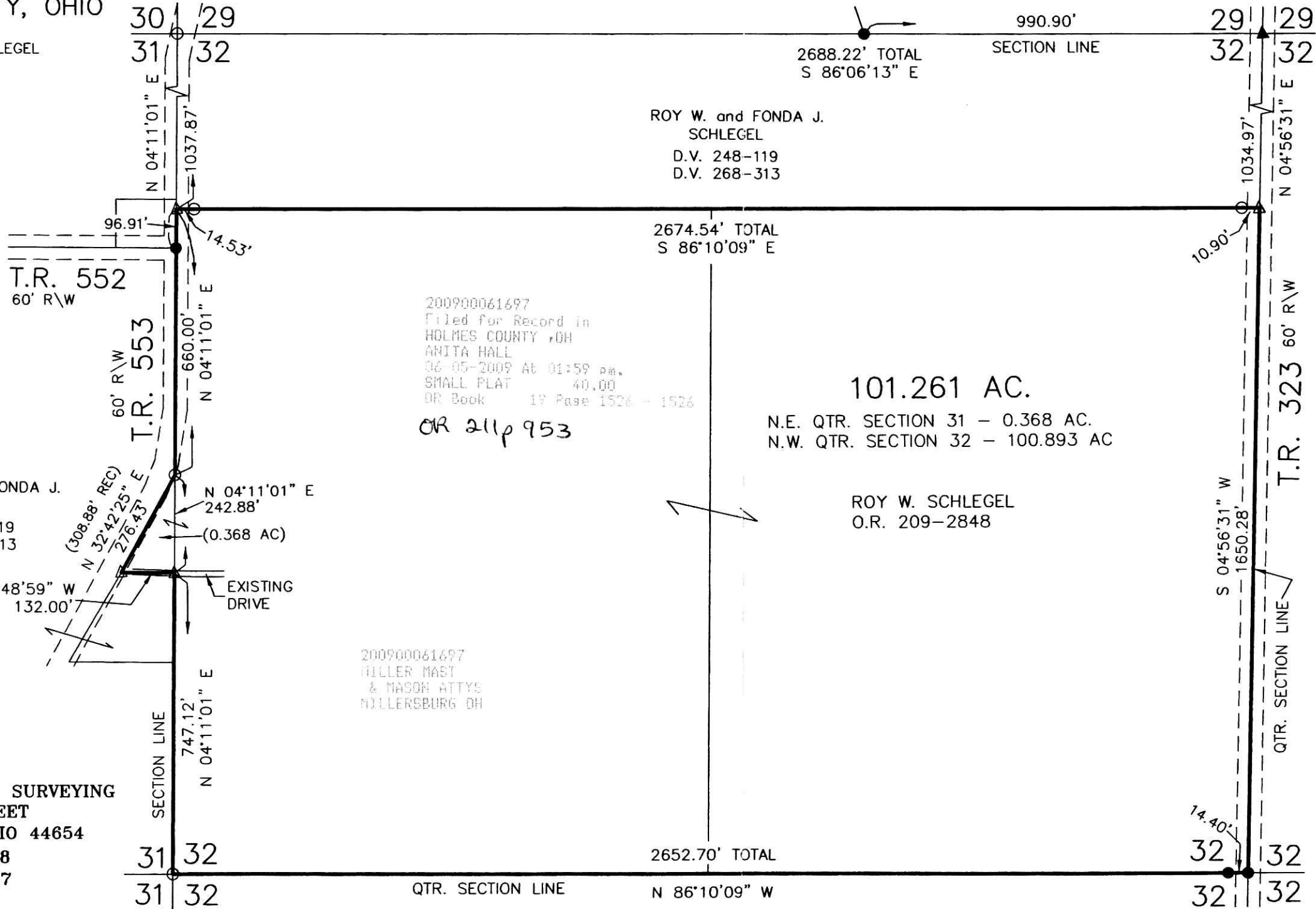

0 300 600

SCALE: 1"=300'

- ▲ R.R. SPIKE FOUND
- 5/8" REBAR FOUND UNLESS OTHERWISE NOTED
- △ R.R. SPIKE SET
- 5/8" REBAR SET WITH I.D. CAP I.D. CAP MARKED "BAKER 6938"



PLAT APPROVED

6-1-09 *[Signature]*

I CERTIFY THIS SURVEY TO BE CORRECT TO THE BEST OF MY KNOWLEDGE.

[Signature]
 DONALD C. BAKER P.S. 6938
 DATE: MAY 20, 2009
 FDB\ALG
 FILE NAME: WORK4\S-196-09

DONALD C. BAKER SURVEYING
 138 N. CLAY STREET
 MILLERSBURG, OHIO 44654
 PH. 330-674-4788
 FAX 330-674-6027

2009000061697
 Filed for Record in
 HOLMES COUNTY, OH
 ANITA HALL
 06-05-2009 At 01:59 pm.
 SMALL PLAT 40.00
 DR Book 19 Page 1526 - 1526

OR 211p 953

2009000061697
 MILLER MAST
 & MASON ATTYS
 MILLERSBURG OH

Instrument
 2009000061697 DR
 Book Page
 19 1526