

I CERTIFY THIS PLAT & SURVEY TO BE CORRECT TO THE BEST OF MY KNOWLEDGE:

*J. Shamp*

1/10/08

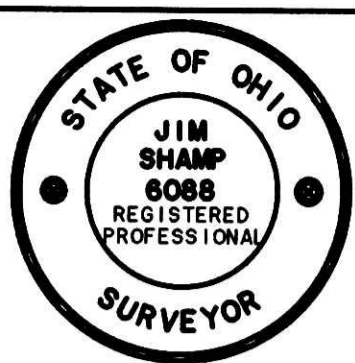

JIM SHAMP, REG. SUR. NO. S-6088 DATE

200900061243  
 Filed for Record in  
 HOLMES COUNTY, OH  
 ANITA HALL  
 05-11-2009 At 11:56 am.  
 SMALL PLAT 40.00  
 OR Book 19 Page 1514  
 OR 210 P 2335

- LEGEND:
- = STONE FD.
  - = 5/8" RE-BAR FD. UNLESS NOTED
  - = POINT-OF-DEPARTURE
  - = 5/8" X 30" RE-BAR W/PLASTIC I.D. CAP SET
  - ⊗ = R/R SPIKE SET
  - △ = R/R SPIKE FD.

REFERENCE DOCUMENTS:  
 TAX MAPS  
 DEEDS AS SHOWN  
 SURVEY PLATS: 10/635, 16/1000

200900061243  
 PAUL A MILLER LAW OFFICE  
 MILLERSBURG OH 44654



\* BEARINGS ESTABLISHED FROM SUR. PLAT 10/635 AND ARE TO DENOTE ANGULAR MEASUREMENT ONLY.

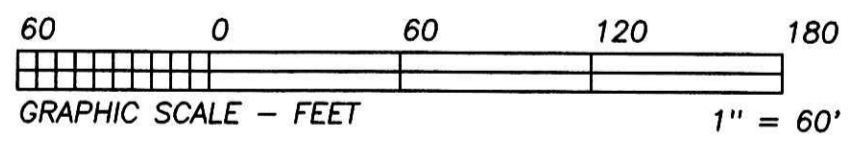

**HEARTLAND SURVEYING, INC**

Jim Shamp  
 5210 T.R. 257 MILLERSBURG, OH 44654  
 PH: 330-674-4698

SURVEY		ROBERT L. & SONYA L. STUTZMAN		STATE		OHIO	
COUNTY	TWP.	RNG.	TWP.				
HOLMES	BERLIN	5 WEST	9 NORTH				
S.E. QUARTER OF SECTION 6				1/96 9301031.CRD 1/99 990117.PL1			

C/L U.S. 62

ROBERT L. & SONYA K. STUTZMAN  
 O.R. 0025/813

HENRY H. & KATIE STUTZMAN  
 D.V. 150/353

**0.117 ACRE**  
 TO ADJOINER ONLY

ROMAN J. & CLARA KEIM CO-TRUSTEES  
 O.R. 15/259

GARY R. & ARLENE TROYER  
 D.V. 269/421

REUBEN J. & ESTHER J. MILLER  
 O.R. 198/121

C/L T.R. 366 & SEC. LN.

N 85°10'24"W  
 1567.35' REC.

C/L C.R. 77

PLAT APPROVED  
 4-15-09 *Jf*