

RETRACEMENT SURVEY OF O.R. 82-498

MONROE TOWNSHIP
 FRACTIONAL SECTION 22
 T-17 N; R-14 W
 HOLMES COUNTY, OHIO

SURVEYED FOR: LARRY YOUNG

REFERENCES

- DEED VOL. 258 PAGE 702
- DEED VOL. 260 PAGE 690
- DEED VOL. 264 PAGES 150, 155 & 160
- DEED VOL. 265 PAGE 976
- DEED VOL. 266 PAGE 82
- DEED VOL. 281 PAGE 388
- O.R. VOL. 69 PAGE 11
- O.R. VOL. 82 PAGE 498
- O.R. VOL. 93 PAGE 242
- PLAT VOL. 6 PAGES 43 & 73
- PLAT VOL. 8 PAGES 315 & 316
- PLAT VOL. 10 PAGES 416 & 684
- PLAT VOL. 12 PAGE 22
- BEARINGS FROM PLAT VOL. 10 PAGE 416

Instrument 200900060826 DR Book Page 19 1498

200900060826
 Filed for Record in
 HOLMES COUNTY, OH
 ANITA HALL
 04-14-2009 At 01:47 pm.
 PLAT MED 43.20
 DR Book 19 Page 1498 - 1498
 DRV 210 page 526

200900060826
 LARRY W YOUNG
 11755 SR 39
 MILLERSBURG OH 44654

TWP. RD. 502
 60' R/W

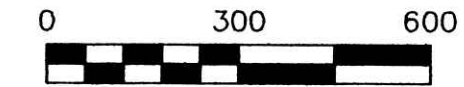

SCALE: 1"=300'

- 5/8" REBAR FOUND UNLESS OTHERWISE NOTED
- 5/8" REBAR WITH I.D. CAP SET I.D. CAP MARKED "BAKER 6938"

DRIVEWAY USED HISTORICALLY AS ACCESS TO PROPERTY NO EASEMENT FOUND

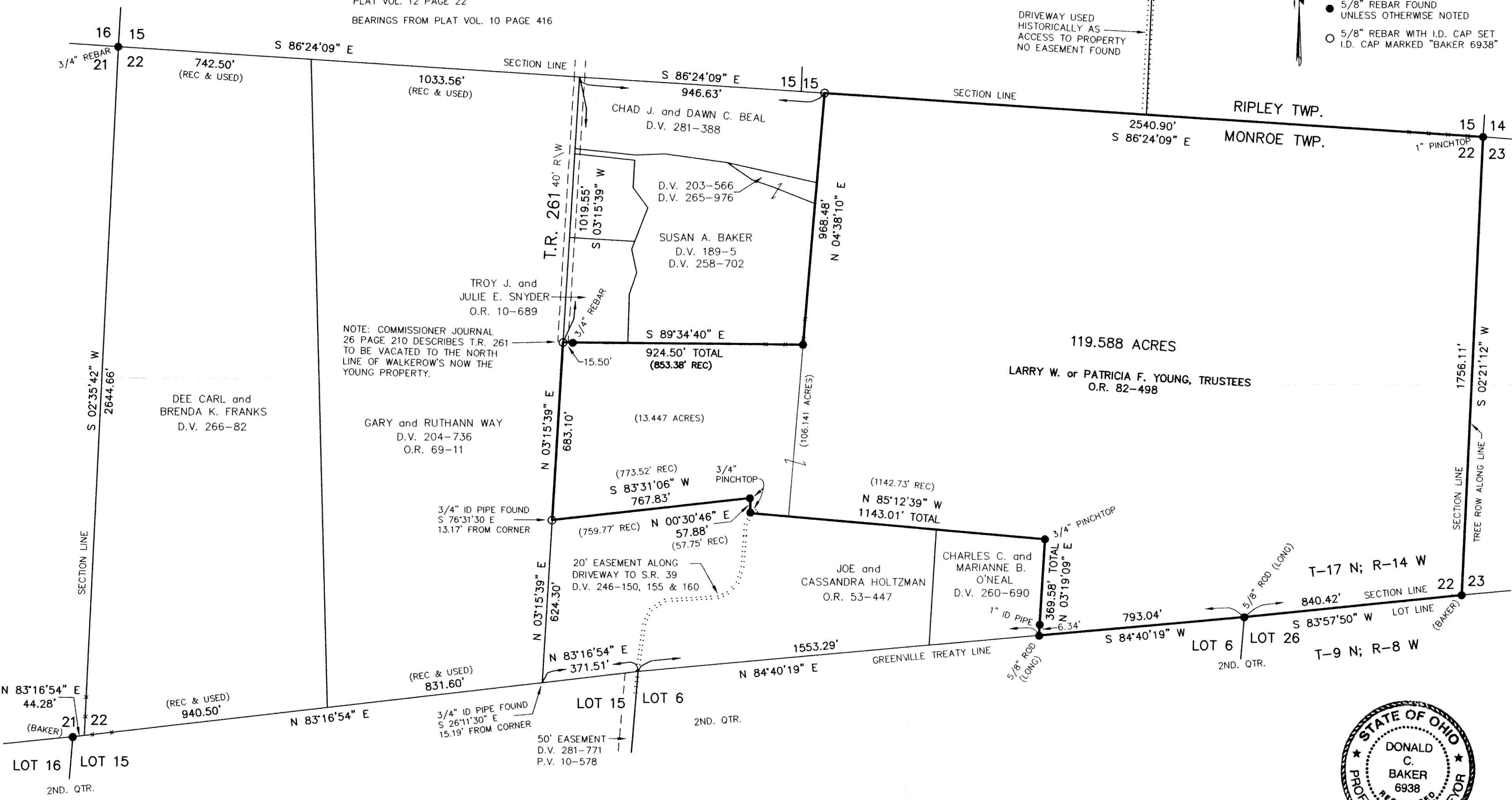

I CERTIFY THIS SURVEY TO BE CORRECT TO THE BEST OF MY KNOWLEDGE.

Donald C. Baker
 DONALD C. BAKER P.S. 6938
 DATE: APRIL 18, 2008
 FDB\ERZ-KES
 File Name: WORK2\S-163-08\ERZ

PLAT APPROVED

10/15/2008

DONALD C. BAKER SURVEYING
 138 N. CLAY ST.
 MILLERSBURG, OHIO, 44654
 PH. 330-674-4788
 FAX. 330-674-6027