

SALT CREEK TOWNSHIP  
 N.E. QTR. SECTION 36  
 T-15 N; R-12 W  
 HOLMES COUNTY, OHIO

SURVEYED FOR: MARLIN BEACHY

REFERENCES

DEED VOL. 154 PAGE 211  
 DEED VOL. 180 PAGE 458  
 DEED VOL. 217 PAGE 930  
 DEED VOL. 277 PAGES 437 & 592  
 O.R. VOL. 197 PAGE 1954

PLAT VOL. 10 PAGE 41  
 PLAT VOL. 12 PAGE 288  
 PLAT VOL. 16 PAGE 373  
 PLAT VOL. 19 PAGE 1043  
 BEARINGS FROM PLAT VOL. 16 PAGE 373

Instrument 200900060687 DR Book Page 19 1489

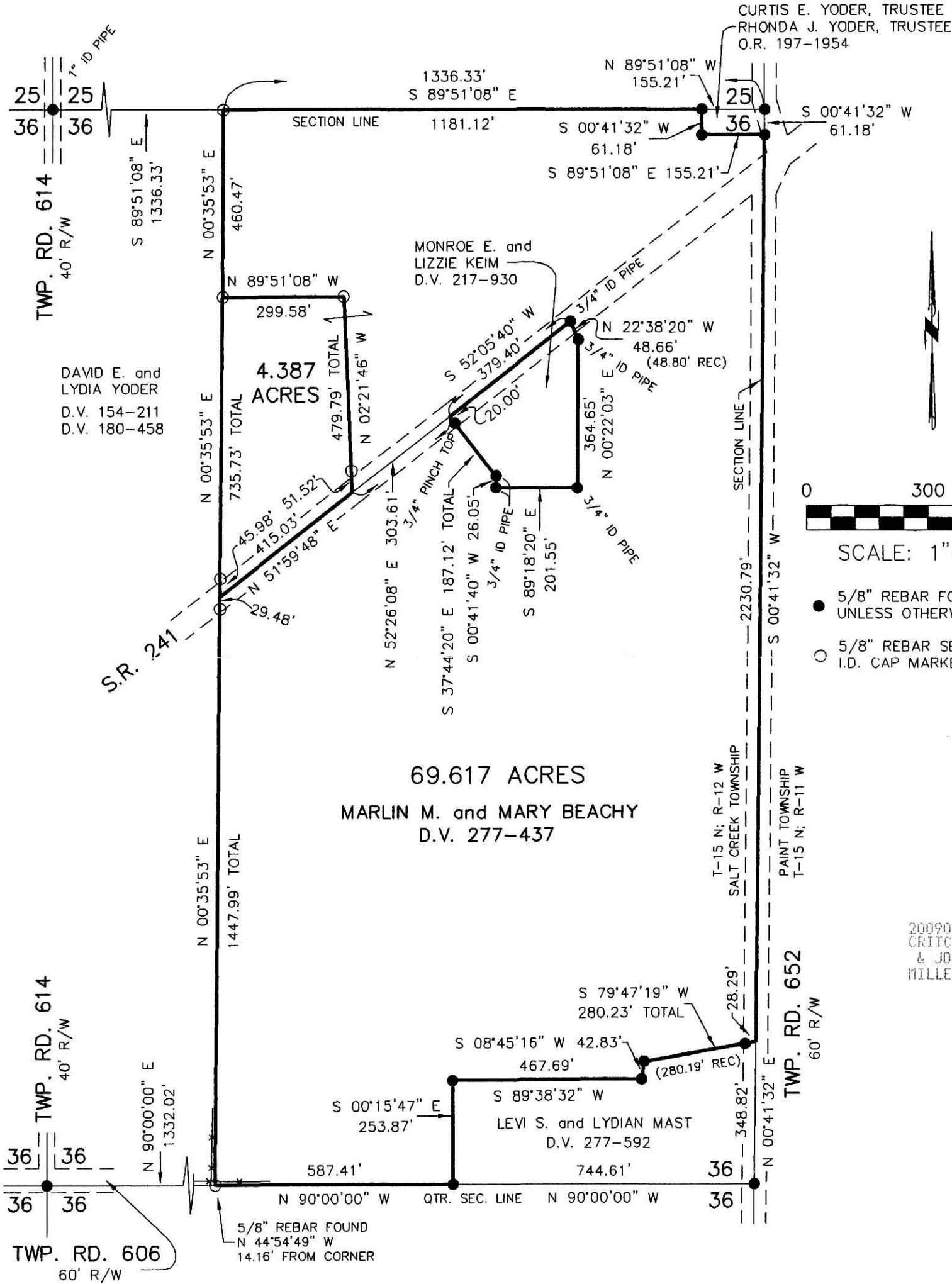

200900060687  
 Filed for Record in  
 HOLMES COUNTY, OH  
 ANITA HALL  
 04-02-2009 At 03:27 pm.  
 SMALL PLAT 40.00  
 DR Book 19 Page 1489 - 1489

OR 209 p 3428  
 OR 209 p 3430

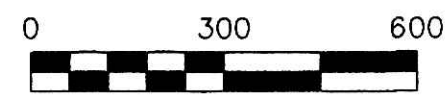

SCALE: 1" = 300'

- 5/8" REBAR FOUND UNLESS OTHERWISE NOTED
- 5/8" REBAR SET WITH I.D. CAP I.D. CAP MARKED "BAKER 6938"

200900060687  
 CRITCHFIELD...  
 & JOHNSTON ATTYS  
 MILLERSBURG OH

APPROVED FOR TRANSFER ONLY  
 NO SUBDIVISION PLAT REQUIRED  
 (O.R.C. 711.001 & 711.131  
 Lot(s) not for building unless  
 approved by Board of Health.  
 HOLMES CO. PLANNING COMM.  
 By JB Date 3-30-09

I CERTIFY THIS SURVEY TO BE CORRECT TO THE BEST OF MY KNOWLEDGE.  
  
 DONALD C. BAKER P.S. 6938  
 DATE: FEB. 12, 2009  
 FDB\KES  
 FILE NAME: WORK4\S-44-09\ERZ



DONALD C. BAKER SURVEYING  
 138 N. CLAY STREET  
 MILLERSBURG, OHIO 44654  
 PH. 330-674-4788  
 FAX 330-674-6027

PLAT APPROVED

3/24/2009